ENGLISH AND
SH FABRIC
VERCOATS

Including the celebrated "Burberry" and "Kenneth-Durward" coats at

$50, $55, $60,
$70, $75

Also imported fabric overcoats made by STEIN-BLOCH and other good U. S. MAKERS. The desire to select garments that are different from those possessed by others is very pronounced among men of strong character.

Because of this fact we endeavor to provide the greatest possible number of exclusive patterns and designs.

As an illustration—a quantity of beautiful overcoats, but in extreme English models, arrived yesterday and in no case were more than four garments alike.

If you wish a very classy overcoat you will be interested in these well-tailored coats at

5, $60, $70, $75

& Frank Established 1856

South Spring St.
HERS, HATTERS AND SHOERS OF RELIA-
TO MEN, WOMEN AND BOYS

eal to Restrict
e Telephone

f operators now
illness makes it
appeal to our
their use of the

community are
ho have already
e of the tele-
the service of
itals and stricken

lephone Company

ment]
LITTLE PIECE OF LAN

DMENT No. 1
SINGLE TAX
on land until its selling value is destro
proved land, or poorly improved land.
of land would not be able to hold it. It w

uld immediately be stopped, because
d afford to put improvements thereon.
any loan would become a second mortg
land and all improvements thereon, a

uld cease in any State voting to apply
commercial activity would stop. T
n, the artisans and the common laborers.
ited at once, and stock in oil-producing c

uld be jeopardized by the single tax in

DMENT NO. 19

ATION	YES
	NO X

0 Citizens Bank Bldg.

In Two Parts—16 Pages
PART I—TELEGRAPH SHEET—8 PAGES

The Los Angeles Times

"Sail on, sail on, and on, and on."

TUESDAY MORNING, VOL. XXXVII. NOVEMBER 5, 1918.

Liberty Under Law—Equal Rights—True Industrial Freedom

HUN ARMISTICE TERMS READY; TO END AUTOCRACY.

Sedan Under American Gunfire as Forty Villages Reconquered.

Democrats are Hoping for Late Peace News to Re-elect Congress.

PLAN VOTE STAMPEDE.

Wilson's Roorback Scares Leaders.

Fear Resentment of People Over Private War Idea of Bourbonic Party.

All Parties Active up to Closing Hours of Campaign in Battling.

[EXCLUSIVE DISPATCH.]

WASHINGTON, Nov. 4.—Scared, yet hopeful, the Democratic party is tonight expecting to spring a peace drive scheme to re-elect a Democratic Senate and House, and carry the power Democratic Governors in several States. Just what news or talk what quarter they do not state, if some news on the peace situation is depended on to save the party from the whirlwind of resentment stirred by the President's appeal for a partisan Congress to support his administration of the war and to enable him to enforce a private peace, as he has carried on a private war, from participation in which most Republicans have been barred. Washington has been expecting to hear almost any kind of a peace story, and has also been prepared to discount it.

About 4 o'clock this afternoon long-distance telephone calls from New York told of Germany's acceptance of an armistice similar to that with Austria, the abdication of the Kaiser and the recall of all German troopships. This was circulated all around Washington by authorities officials, who said that New York was celebrating in a very real way the finish of the war.

No official confirmation could be had, and the theory of many of the Republican leaders was that this kind of information was part of the plan to stampede the people tomorrow.

CHARGES USE OF MONEY.

In a final pre-election statement Homer S. Cummings, acting chairman of the Democratic National Committee, charged that "lavish use of money appears to constitute the seventh-hour programme of the Republican leaders," and said that the people tomorrow will give President Wilson the vote of confidence he has asked. This conclusion is reached after perusal of the statement just issued by the Republican committee's treasurer, which shows, for example, an advance of $100,000 to United States Senator William M. Calder of New York on October 31.

The statement shows that $23,000 was sent to T. Coleman Dupont at Wilmington, Del., on October 29, with $5000 more on October 30. Il-

(Continued on Third Page.)

GERMANS, DESERTED BY ALL, FACE ANNIHILATION IN FRANCE, BELGIUM.

(RESUME OF BATTLE FRONTS BY ASSOCIATED PRESS.)

German armies in Belgium and France are the only ones left of the Teutonic allied group which are under attack. And they are being sorely tried. In the Italian theater Austro-Hungarians, utterly crushed, having lost thousands of men killed and 300,000 taken prisoner, are standing bewildered before the victorious Italian, French, British, American and Czecho-Slovak armies. Respite from further punishment was given them Monday afternoon at 3 o'clock. Northern Italy again is Italian, and Trent, Trieste and other places which the Italians always have claimed as their own are dominated by the Italians. Almost all of the Adriatic coast line now is in the hands of the Italians, and Albania is all but cleared of the defeated Austro-Hungarians. Eastern Serbia is nearly clear of the enemy.

Over a front of thirty miles in Northwestern France, Field Marshal Haig's armies have delivered a mighty blow against the Germans and torn into their positions over wide fronts, capturing important strategic points of the enemy line and taking more than 10,000 prisoners and 200 guns.

The French and the Americans on the southern part of the line are keeping up their intensive operations in the great converging movement which is likely to end the battle before the Germans are able to reach their border. In the center the American lines now stand twelve miles south of Sedan. Large numbers of additional Germans have been made prisoners and many villages have been liberated.

The Anglo-American guns now are dominating the Thionville-Montmedy-Mezieres-Hirson railway, the cutting of which will rob the Germans of their main line of communication from the south and place in jeopardy the large number of enemy troops inside the big sack.

FOE STOPS ON MEUSE.

Lose Last Western Stronghold.

Yankees Press Forward to River, but are Prevented from Crossing.

Three Batteries en Route to German Front Drive into Our Lines, Captured.

BY EDWIN L. JAMES.

[EXCLUSIVE DISPATCH.]

[Copyright.]

WITH THE AMERICAN ARMY, Nov. 4, 8 p.m.—The German resistance to the onward sweep of the American First Army has developed and late today it became apparent that the German command had effected a stand against our troops. During the afternoon bitter fighting developed along the Meuse south of Stenay, where the Fifth German army hurled in heavy reinforcements in order to prevent our crossing at all costs.

Despite stubborn resistance we pushed ahead in the center some five kilometers, reaching the southern edge of Beaumont. Farther on the left we took Verrieres and pushed ahead for a good gain between Authe and Osches.

From the stubborn resistance

(Continued on Second Page.)

CLOSE GAP TO BOCHES.

Allies Stop Pass into Germany.

Retreat Must be Through Luxemburg or Belgium for Southern Army.

Franco-American Armies Cut off Main Line of Flight for Enemy.

[BY ATLANTIC CABLE AND A. P.]

WITH THE FRENCH ARMY IN FRANCE, Nov. 4.—The operation which the Franco-American forces are engaged in carrying out north of the Argonne forests now has resulted in definitely closing the Stenay gap, one of the main lines of retreat for the German southern armies.

French troops attacked successfully again this morning on both wings of their battle front. They moved northward in conjunction with the Americans to Le Chene, Les Petites Armoises and Verrieres, north of the Argonne. On their left they are pressing eastward in the region of Guise.

The Sambre-Oise Canal, which a prisoner said the German troops had been ordered to defend at all costs, was crossed by Gen. Debeney's men, who attacked at 5:30 o'clock. This operation was developing and progressing favorably at the last accounts.

The Franco-American advance west of the Meuse gradually cut the roads over which enemy troops would retreat to the frontiers of Luxemburg and Lorraine.

The railroad from Mezieres to Montmedy also has been cut by the fire of the Allied guns, which means that there is no direct line of communication with Germany for the enemy troops in France west of the Meuse and that hereafter they must pass through Luxemburg and Belgium.

Indications are that the Germans have accelerated their retreat toward the frontiers of those two countries since yesterday morning.

WITH THE FRENCH ARMY IN FRANCE, Nov. 5.—(By the Associated Press.) The pocket created by the advance of the Americans toward Dun Sur Meuse and by Gen. Gouraud's army north of Vouziers was emptied today and the Argonne Forest is clear of the enemy.

Gouraud's men are hustling the German rear guards and have occupied various villages as far north as Chatillon-Sur-Bar.

The French now have under the fire of their guns the important railroad leading north along the German line of retreat, as well as the main road leading eastward to the Meuse from Le Chesne, which is only 1000 yards north of the line Gourand reached today.

(Continued on Second Page.)

DEBACLE IN ITALY END.

Disaster to Austria Overwhelming.

Dual Monarchy Left 5000 Guns, 300,000 Prisoners in Hands of Allies.

Americans Take Part in Annihilating Legions of the Dying Empire.

[BY A. P. NIGHT WIRE.]

WASHINGTON, Nov. 4.—Three hundred thousand Austrian soldiers and not less than 5000 guns had been captured by the victorious Italian armies before the armistice went into effect at 3 o'clock this afternoon, said an official dispatch tonight from Rome. This included all captures since the offensive began October 24.

The soldiers of the once-powerful Austrian army, the dispatch said, continued to flee in disorder. Since the offensive started sixty-three Austro-Hungarian divisions were put out of combat by fifty-one Italian divisions, three British and two French divisions, with Czecho-Slovak units and an American regiment.

"The war against Austria-Hungary, which was conducted under the high command of His Majesty, the King of Italy, with an army inferior in number and with still inferior means, since the 24th of May, 1915, has come to an end," said the dispatch. "With unshakable faith and indomitable valor, the Italian army waged a continuous and hard war for a period of forty-one months, and won the stupendous battle begun the 24th of October, and in which were engaged in their entirety all the resources of the enemy.

"So far the enemy has left in our hands 300,000 prisoners and not less than 5000 guns. The soldiers of what used to be one of the most powerful armies in the world are now fleeing in disorder and without hope, from the valleys which they had invaded with truculent confidence.

"On October 31, after having overcome on strongly fortified positions the resistance of powerful enemy rear guards, our troops, consisting of fifty-one Italian divisions, three British and two French divisions, with Czecho-Slovak units and an American regiment, put out of combat sixty-three Austro-Hungarian divisions.

"The rapid and most daring advance of the Twenty-ninth Army Corps to the city of Trent, precluding the retreat of the defeated enemy troops pressed from the west by the Seventh Army Corps and from the east by the First, Sixth and Fourth Army Corps, determined

(Continued on Third Page.)

HUNS' LEFT STAGGERED

British Cut Way to Vital Positions.

Smoke Barrage Conceals Big Advance and Baffles Foe Machine Guns.

Tanks and Aircraft Add to Boche Rout Along Thirty-Mile Front.

[BY ATLANTIC CABLE AND A. P.]

BRITISH ARMY HEADQUARTERS IN FRANCE, Nov. 4.—(Reuter's.) The British First, Third and Fourth armies struck a heavy blow today against the Germans on a wide front of primary strategic importance. The weather, which was gloriously fine, enabled the airmen to co-operate to great advantage.

The smoke barrages set up by the British served their purposes—concealing the infantry movements from the enemy, and baffling the machine gunners.

The German left, disorganized to a degree owing to the recent withdrawals, had to accept battle unprepared as it was. The British employed tanks, and their artillery support was extraordinarily intense.

The Quesnoy-Valenciennes road, directly north of Le Quesnoy, was reached last night by British patrols working beyond Villers-Pol.

WITH THE ALLIED FORCES IN FLANDERS, Nov. 4.—(By The Associated Press.) The open warfare now being conducted over long stretches of inhabited territory along the northern battle front has produced strange situations, which are a far reach from the trench fighting of a few months ago.

LONDON, Nov. 4.—(By the Associated Press.) At dawn this morning British troops south of the Scheldt River attacked on a wide front, Field Marshal Haig reported today. The report says that the attack has been launched satisfactorily.

The British have entered Oisy and farther north have captured Landrecies.

British troops, in their new attack today, unofficial reports say, have reached the line of the Aunelle River, near the Franco-Belgian border, five miles east of Valenciennes.

The British attack today was made by the Third and Fourth armies on a front from Valenciennes southward to the Oise, about thirty miles.

Farther south, Field Marshal Haig's men have forced crossings of the Oise-Sambre Canal.

Allied forces have crossed the Derivation Canal in Belgium and have occupied Eecloo and Waerschoot, according to a Belgian official communication.

HARSHEST CONDITIONS FOR BERLIN

Entente Powers and America Unanimously Arrive at Conclusions Which are Expected to be Accepted by Germany Within 24 Hours, Leading to Peace.

[BY A. P. NIGHT WIRE.]

WASHINGTON, Nov. 4.—Terms on which Germany may obtain immediate armistice and end of the war were completed and signed today in Paris. Secretary Lansing announced the fact tonight in a brief statement, adding only that complete diplomatic harmony had been accomplished by Allied and American confreres at Versailles.

It may be stated authoritatively that the terms, not yet given out for publication, follow closely those under which Austria-Hungary surrendered today and passed out of the war, leaving Germany to stand alone against the world.

Presumption in official circles here tonight was that the stipulations would be in the hands of the German government in less than twenty-four hours. If they are accepted, a reply settling the issue of peace or further fighting may also be received within that time. The uncertainty caused President Wilson to cancel his proposed trip to New Jersey to vote in the Congressional elections.

Although the complete text of the historic Versailles document probably is only now on the cables for Washington, its substance was reported on fully and approved by the President before the final draft was prepared.

Secretary Lansing made this statement:

"According to an official report received this evening the terms of the armistice to be offered to Germany have just been agreed to unanimously and signed by the representatives of the Allies and the United States in Paris. The report further states that diplomatic unity has been completely achieved under conditions of utmost harmony."

Subjected to analysis by military officers here, Allied and American, terms of the Austrian armistice, which are said to be more drastic than for Germany, are interpreted to mean absolute surrender. Nothing is left to the good faith of the vanquished and no restrictions or limitations are imposed on the victors. These officers believe Germany, left alone, also must throw herself without reserve on the mercy of the victors.

Final adjustments, territorial or otherwise, are all referred to the peace conference, for which cessation of hostilities paves the way. The German appeal for an armistice was submitted on the basis of acceptance of the peace terms already outlined by President Wilson and, when the discussion starts, the Allies and the United States will be in a position to dictate its results. In fact, the real peace conference has been sitting at Versailles.

(Continued on Second Page.)

AUSTRIA ABJECTLY QUITS WAR.

[BY A. P. NIGHT WIRE.]

WASHINGTON, Nov. 4.—Austria-Hungary, the last and most powerful ally of Germany, passed out of the world war today under terms of abject surrender.

Not only have the armed forces of the once powerful Austro-Hungarian empire laid down their arms to await the end of the war and peace terms dictated by the Allies and the United States, but Austro-Hungarian territory is open for operations against Germany.

Even the munitions of the former ally are to be used against the Kaiser's armies if refusal to accept conditions now being prepared for them make prolonged fighting necessary.

The terms which stopped the victorious advance on the Italian front were accepted by the Austrian commander-in-chief in the field in the name of the Vienna government, and their execution is guaranteed by the thorough beating already administered, which had converted the defeated army into a disorganized, fleeing horde.

Even the terms imposed previously upon Bulgaria and Turkey hardly were so drastic. In addition to all of the military precautions, the Austrians are compelled to retire from a wide strip of territory within the borders of their empire when the war began, surrendering all of Italia Irredenta and thereby losing any advantage for argument over boundaries around a peace table.

A map survey of the geographical lines fixed for Austrian evacuation shows the area is greater than that set by the Italians as goal of their ambition when they entered the war. At that time Italian leaders carefully outlined and indicated on their war maps territory along their borders which they deemed it necessary they acquire for racial and sentimental reasons and also to insure security of their frontiers.

In decreeing Austria's surrender terms the Supreme War Council at Versailles has followed this outline closely, but has enlarged on it. Right of occupation of these vacated provinces is stipulated, but it is to be noted that for the time being civil government is to be administered by existing local civil authorities in co-operation with occupying garrisons. This means the whole question of final disposition of the territory involved is left to be settled at the peace table.

Italian military officers here thrilled with pride tonight over evidence of final victory contained in the armistice programme.

"It is a triumph," said Gen. Guglielmotti, military attache at the Italian Embassy; "which hardly ten days ago seemed far distant, but in which Italy and her soldiers have always had an unshakable faith, even in the saddest moments of last year when they were compelled to give way before the crushing superiority of the German, Austrian, Bulgarian and Turkish forces.

THREE CAUSES OF VICTORY.

"From a purely military point of view three causes have, in my opinion, especially contributed to the triumph of today, the choice of the right moment, the effective direction of the attacks, and rapidity of execution.

"The happy successes of the Allies on the French front, the withdrawal of Bulgaria and Turkey from the war, left Austria, although with forces greatly superior, alone against us. The bad weather and the snow had already begun to make the movements and the provisioning of the armies in the mountain zone rather difficult. The same effect was produced in the plains near the sea by the violent rains, which caused the streams to rise and overflow the lowlands.

Such conditions narrowed the Italian front of attack and, if in a general way they favored the defense, in the concrete case they made the attack easier because such difficulties made it impossible for the enemy to counter-attack successfully on our flanks and gave us an opportunity to concentrate greater forces in a narrower space.

"From the very first moment the Italians had been confident of dividing the Austrian army in such a way as to separate the mountain section from that of the plains and possibly cut the retreat of the Austrian troops. Hence the rapid and vigorous push towards Vittorio, Veneto, Ponte nelle Alpi, Longarone, which promptly attained the first aim. Hence the rapid advance in Val Bugana, Grigno and Castelnuovo.

UNCONDITIONAL SURRENDER.

"On the 24th of October the initial bombardment was begun. Today, November 4, the Italian flag flies over the castle of Trente and on the tower of St. Giusto at Trieste, and at 3 o'clock this afternoon an armistice became effective, the clauses of which mean the unconditional surrender of the enemy.

"Against about seventy enemy divisions have fought on Italian soil fifty-six Italian divisions, three British divisions, one French division, a regiment of American infantry and the Czecho-Slovak legion. Nor should the help given by our brave Allies to us be considered slight; besides the intrinsic valor of the units which have fought side by side with us, their presence has reaffirmed before the enemy the unity

(Continued on Second Page.)

THE DAY'S NEWS SUMMED UP

THE SKY. Partly cloudy. Wind 6 p.m., southwest; velocity, 14 Thermometer, highest, 64 lowest, 56 deg. Forecast: Tuesday fair and warmer.

For complete weather data see page of this section.

THE CITY. Note left by young bride who was supposed to have died of influenza led to arrest of husband on suspicion of having murdered her.

Election officials were ordered to wear masks as precaution against infection and appeals were made for heavy vote to defeat confiscatory and Prussian nostrums.

Peremptory instructions were issued to the power bureau by the War Industries Board to cease establishing lines of private electric companies.

Upholding the flu closing order the District Court of Appeal denied application for a writ of habeas corpus on behalf of a Christian Scientist.

So many men waived claims for exemption that draft boards declared a serious condition had developed which might lead to many families becoming destitute.

Court denounced clubwoman as grafter for attempting to get large damages from the Los Angeles Railway under false pretences.

SOUTHERN CALIFORNIA. Pasadena Board of Health orders election officials to wear anti-influenza masks.

WASHINGTON. Casualty lists contain a total of 953 names, no Southern Californians included; 195 killed in action.

Thirty-five thousand limited service men urgently needed to fill posts in army. To be admitted at Camp Lewis to officers' training.

PACIFIC SLOPE. Influenza epidemic shows decided decrease in practically all coast cities. San Francisco reports only eighty-one new cases; Seattle, ninety-eight; Tacoma, thirty-six.

Theaters and other meeting places at Camp Lewis will open, as epidemic shows marked decrease.

Storm moves east, with Eureka and Chino leading in rainfall. Clear weather promised Los Angeles.

THE GREAT WAR. Representatives of Allies and United States have agreed on and signed armistice terms for Germany, which are expected to end world autocracy.

Austria by terms of armistice granted by Allies abjectly surrenders, demobilizes army, turns munitions to Allies and against Germany.

Italian army destroys Austrian armies, capturing 300,000 men and 5000 cannon, occupying much Austrian territory.

Haig strikes again at German army, capturing 10,000 men and 600 guns in new offensive, causing Huns to retreat rapidly.

Americans' guns now dominate Sedan railroad as main German line of retreat is cut. May separate German armies.

French armies continue to roll Germans back from French soil as final battle approaches. Hun army becoming demoralized.

Austria surrenders to Allies great portion of her navy and naval depots and demobilizes remainder.

5c Per Month
DELIVERED TO SUBSCRIBERS

Daily, at Hotels, on Railway Trains, 5 Cents.
Daily, on Streets and News Stands, 3 Cents.
Sunday, in Los Angeles and Suburbs, 7 Cents.
Sunday, Outside Territory, Per Copy, 10 Cents.

IF YOU CAN'T FIGHT, VOTE!

The election today is a crisis.

A peril, quite as acute as militarism, now threatens the world. This is the peril of Bolshevikism. I. W. W. is the American version.

These vicious and visionary doctrinaries seek to take advantage of the disturbed state of the world and the absence of the soldier voters to start their red fires of social disintegration. These insidious revolutionary sparks are disguised as Single Tax, Health Insurance, etc.

They can be blown out like a match; or they can be fanned into a devouring flame that will eventually shatter civilization and bring us back to the darkness of the Dark Ages.

Today is the day you can blow out the red match of Bolshevikism.

Let us keep this a decent country for our boys to come back to when the war is over.

This is the most important vote you have ever cast.

FOCH HAMMERS HUN WITH INCREASING FURY.

BY WALTER DURANTY.

[ATLANTIC CABLE—EXCLUSIVE DISPATCH.]

WITH THE FRENCH ARMIES, Nov. 4.—While the cessation of hostilities by the capitulation of Germany may be nearer than perhaps it is generally realized in America, Foch hammers the Boche army ever more savagely. Entry into Ghent and the great Franco-British drive toward Maubeuge and Belgian frontier are today's pendants to the Franco-American victory in the east, similarly pointed in the direction of Mezieres and the frontier of Germany.

I visited today Debeny's army, whose wing is playing part of flank of the British attack comparable to Gouraud's achievement in clearing the Argonne while the Americans drove forward. It was a difficult task assigned to the French on a twelve-kilometer front north of Guise, protected by a rimful of the Sambre Oise Canal.

During the night bridging preparations had been completed and at 6:30 o'clock, after a brief bombardment engineers began the work under the cover of a mist and smoke shells. German resistance both in artillery and machine guns was very strong from the outset, but by 8 o'clock large forces were successfully across, while subsequent maneuvers cleared the way for comrades at points where the defense had been maintained. Before 10 o'clock the crossing had been accomplished on [illegible] whole front.

One attack which had no less difficult task than the advance against the strongly posted enemy with the waterway in the rear was in full swing. The Poilus pushed irresistibly up the slopes out of the canal and latest advices indicate they advanced to an average depth of two kilometers, despite counter-attacks on the left from the western horn of Nouvion Forest, which affords the usual favorable cover for defenders.

In this supreme battle the French are fighting with a spirit and elan which after their extraordinary and continuous efforts since March may well be regarded as one of the greatest miracles of the war. The dogged courage which saved the Allies in these critical three months had been fired by the success into the same invincible fury of victory that animated the soldiers of Napoleon.

Complete Surrender of Austria Accomplished by Terms of Armistice Granted by Allies.

ALL ARMIES TO BE DEMOBILIZED

Use of Railroads to Fight Germany Exacted.

Navy Dismantled After Portion Confiscated.

Italy Irredenta Evacuated, First Claim Satisfied.

(Continued from First Page.)

of the aims of all the Allies on the Italian theater as well as on all the other theaters of the war."

GREAT BRITAIN SATISFIED.

[BY ATLANTIC CABLE AND A. P.]

LONDON, Nov. 4 (via Montreal.)—The House of Commons will be satisfied with the terms of the Austrian armistice, Chancellor Bonar Law, the government spokesman in the lower house, announced today in Parliament. The terms of the armistice will be read in the House of Commons tomorrow.

ROME WILDLY REJOICING.

[BY A. P. NIGHT WIRE.]

WASHINGTON, Nov. 4.—News of the acceptance by Austria-Hungary of the armistice terms was received in all parts of Italy with great enthusiasm and indescribable joy. Extra editions of newspapers were exhausted soon after they were off the presses and the Italian tricolor was floated above almost every home.

An official dispatch from Rome today giving these details also said all trains bound for the liberated districts and the districts soon to be liberated were crowded with refugees. Numerous officials are being commissioned by the government to facilitate the return of these people to their homes.

The Italian fleet and the Allied units operating in the Adriatic, the dispatch said, were expected to occupy Pola, Cattaro, and the other naval bases and also to take over the enemy fleet and submarines soon after the armistice became effective.

AUSTRIAN NAVY'S STRENGTH.

[BY A. P. NIGHT WIRE.]

WASHINGTON, Nov. 4.—Austria-Hungary's navy, which either must be delivered to the Allies or disarmed under the terms of the armistice that country has signed, consists of approximately 351 ships, according to latest official information reaching the Navy Department. These figures, Secretary Daniels announced today, were compiled without reference to recent reported losses of two Austrian battleships.

The total of submarines is placed at forty-five, with fifteen battleships, an equal number of cruisers, twenty-one torpedo boat destroyers, ten torpedo gunboats, sixty-seven torpedo boats, forty-five mine layers, eleven river monitors, seven patrol boats, six armed steamers, six scouts, one river torpedo boat and two trawlers.

DEMANDS $12,000,000 DAMAGES FROM MEXICO.

[BY ASSOCIATED DAY WIRE.]

EL PASO, Nov. 4.—The Southern Pacific of Mexico, a subsidiary of the Southern Pacific Railroad, has filed claims totaling $12,000,000 with the Mexican government for damages done the company's properties in Mexico during the revolutions, according to advices received here.

The claims include bridges destroyed, rolling stock seized, buildings burned and other physical properties damaged.

The Southern Pacific of Mexico operates from Nogales, Ariz., to the Mexican west coast.

THE MARK OF GOOD CLOTHES

NEW WINTER Manhattan Shirts

$2 to $13.50 (Including Silks)

Sizes 14 to 18. Great variety of patterns—every color in the rainbow—*cheerful* shirts, let us call 'em. From band to buttons Harris & Frank quality.

Mail Orders Filled.

Christmas Merchandise orders now ready.

Harris & Frank

SPRING ST. NEAR FIFTH

OUTFITTERS OF DEPENDABILITY.

ARMISTICE TERMS FOR AUSTRIA.

[BY A. P. NIGHT WIRE.]

WASHINGTON, Nov. 4.—The terms of the Austrian armistice, with parenthetical explanations of minor errors in cable transmission, were announced by the State Department today as follows:

Following are the terms of the armistice imposed upon Austria, which will go into effect at 3 o'clock today:

MILITARY CLAUSES.

One—The immediate cessation of hostilities by land, sea and air.

Two—Total demobilization of the Austro-Hungarian army and immediate withdrawal of all Austro-Hungarian forces operating on the front from the North Sea to Switzerland. Within Austro-Hungarian territory, limited as in clause three below, there shall only be maintained as an organized military force a (?) reduced to pre-war effectives (effectiveness?).

Half the divisional corps and army artillery and equipment shall be collected at points to be indicated by the Allies and United States of America for delivery to them, beginning with all such material as exists in the territories to be evacuated by the Austro-Hungarian forces.

Three—Evacuation of all territories invaded by Austria-Hungary since the beginning of the war. Withdrawal within such periods as shall be determined by the commander-in-chief of the Allied forces on each front of the Austro-Hungarian armies behind a line fixed as follows:

From Pic Umbrail to the north of the Stelvio it will follow the crest of the Rhetian Alps up to the sources of the Adige and the Etsach, passing thence by Mounts Reschen and Brenner and the heights of Oetz and Zoaller. The line then turns south, crossing Mont Tobiach and meeting the present frontier Carnic Alps.

It follows this frontier up to Mount Tarvis and after Mount Tarvis the watershed of the Julian Alps by the Col of Predil, Mount Mangart, the Tricorno (Terglou) and the watershed of the Cols di Podberdo, Podlaniscam and Idria. From this point the line turns southeast towards the Schneeberg, excludes the whole basin of the Save and its tributaries. From Schneeberg it goes down towards the coast in such a way as to include Castua, Mattuglia and Volosca in the evacuated territories.

It also will follow the administrative limits of the present province of Dalmatia, including the North Liscarica and Trivania and to the south, territory limited by a line from the Semigrande of Cape Planca to the summits of the watershed eastward, so as to include in the evacuated area all the valleys and water courses flowing towards Sebenico, such as the Cicola, Kerka, Butisnica and their tributaries. It also will include all the islands in the north and west of Dalmatia from Premuda, Selve, Ulbo, Scherda, Maon, Paga and Puntadura in the north up to Meleda in the south, embracing Santandrea, Busi, Lisa, Lesina, Tercola, Curzola, Sant and Lagosta, as well as the neighboring rocks and islets and passages, only excepting the islands of Great and Small Zirona, Bua, Solta and Brazza. All territory thus evacuated (shall be occupied by the forces?) of the Allies and of the United States of America.

All military and railway equipment of all kinds, including coal belonging to or within these territories (to be) left in situ and surrendered to the Allies, according to special orders given by the commander-in-chief of the forces of the associated powers on the different fronts. No new destruction, pillage or requisition to be done by enemy troops in the territories to be evacuated by them and occupied by the forces of the associated powers.

Four—The Allies shall have the right of free movement over all railroad and waterways in Austro-Hungarian territory and of the use of the necessary Austrian and Hungarian means of transportation. The armies of the associated powers shall occupy such strategic points in Austria-Hungary at times as they may deem necessary to enable them to conduct military operations or to maintain order.

They shall have the right of requisition on payment for the troops of the associated powers (wherever?) they may be.

Five—Complete evacuation of all German troops within fifteen days not only from the Italian and Balkan fronts but from all Austro-Hungarian territory.

Internment of all German troops which have not left Austria-Hungary within the date.

Six—The administration of the evacuated territories of Austria-Hungary will be intrusted to the local authorities under the control of the Allied and associated armies of occupation.

Seven—The immediate repatriation without reciprocity of all Allied prisoners of war and internal subjects and of civil populations evacuated from their homes on conditions to be laid down by the commander-in-chief of the forces of the associated powers on the various fronts. Sick and wounded who cannot be removed from evacuated territory will be cared for by Austria-Hungary personnel who will be left on the spot with the medical material required.

NAVAL CONDITIONS.

One—Immediate cessation of all hostilities at sea and definite information to be given as to the location and movements of all Austro-Hungarian ships.

Notification to be made to neutrals that freedom of navigation in all territorial waters is given to the naval and mercantile marine of the associated powers, all questions of neutrality being waived.

Two—Surrender to Allies and the United States of fifteen Austro-Hungarian submarines completed between the years of 1910 and 1918, and of all German submarines which are in or may hereafter enter Austro-Hungarian territorial waters. All other Austrian submarines to be paid off and completely disarmed and to remain under the supervision of the Allies and United States.

Three—Surrender to Allies and United States, with their complete armament and equipment, of three battleships, three light cruisers, nine destroyers, twelve torpedo boats, one mine layer, six Danube monitors, to be designated by the Allies and the United States of America. All other surface warships, including river craft, are to be concentrated in Austro-Hungarian naval bases to be designated by the Allies and the United States of America, and are to be paid off and completely disarmed and placed under the supervision of the Allies and the United States of America.

Four—Freedom of navigation to all warships and merchant ships of Allied and associated powers to be given in the Adriatic and up the River Danube and its tributaries in the territorial waters and territory of Austria-Hungary.

The Allies and associated powers shall have the right to sweep up all mine fields and obstructions, and the positions of these are to be indicated.

In order to insure the freedom of navigation on the Danube the Allies and the United States of America shall be empowered to occupy or, to dismantle all fortifications or defense works.

Five—The existing blockade conditions set up by the Allied and associated powers are to remain unchanged and all Austro-Hungarian merchant ships found at sea are to remain liable to capture save exceptions which may be made by a commission nominated by the Allies and the United States of America.

Six—All naval aircraft are to be concentrated and impactionized in Austro-Hungarian bases to be designated by the Allies and the United States of America.

Seven—Evacuation of all the Italian coasts and of all ports occupied by Austria-Hungary outside their national territory and the abandonment of all floating craft, naval materials, equipment and materials for inland navigation of all kinds.

Eight—Occupation by the Allies and the United States of America of the land and sea fortifications and the islands which form the defences and of the dockyard and arsenal at Pola.

Nine—All merchant vessels held by Austria-Hungary belonging to the Allies and associated powers to be returned.

Ten—No destruction of ships or of materials to be permitted before evacuation, surrender or restoration.

Eleven—All naval and mercantile marine prisoners of the Allied and associated powers in Austro-Hungarian hands to be returned without reciprocity.

OFFICIAL REPORTS

SUMMARIES BY WAR OFFICES.

[RESUME BY ASSOCIATED PRESS.]

[BY ATLANTIC CABLE AND A. P.]

LONDON, Nov. 4.—Breaking deeply into the enemy positions along a thirty-mile front today, the British captured more than 10,000 prisoners and 600 guns, Field Marshal Haig reported tonight.

The line of the Sambre Canal was stormed and the British made an advance of more than three miles beyond it to the east.

From the latter point to just west of Guise, which is still in the enemy's hands, the British advanced about a mile along the Sambre-Oise Canal and the Oise.

Fighting is proceeding around Le Quesnoy, where the Germans launched a heavy counter-attack.

BELGIAN.

[BY ATLANTIC CABLE AND A. P.]

HAVRE (France) Nov. 4.—The official communication from Belgian headquarters says tonight:

"We completed the ejection of the enemy beyond the Ghent-Terneuzen Canal. The Germans hold only a few machine-gun nests on the bank of the canal.

"Our line has been advanced as far as the approaches to the northwest and southern suburbs of Ghent. From north of the village of Zwynaerde, the line continues along the west bank of the Scheldt."

FRENCH.

[BY ATLANTIC CABLE AND A. P.]

PARIS, Nov. 4.—The First French Army, attacking in conjunction with the British on the Sambre-Oise Canal, has captured several important villages and advanced nearly two miles, the War Office tonight announced.

GERMAN.

[BY ATLANTIC CABLE AND A. P.]

BERLIN, Nov. 4.—The evening communication from headquarters says:

"There has been a violent struggle between the Scheldt the Oise. The break through for which the British and French again have been striving on a front of over sixty kilometers (thirty-seven and one-half miles) was frustrated.

"Between Le Quesnoy and Landrecies, our reserves stemmed the enemy thrust. On the remainder of the front our foremost battle troops brought the assault to a standstill.

"West of the Meuse engagements have developed in Dieulet Forest."

HUNS AT BAY ON MEUSE.

(Continued from First Page.)

on the Meuse and at Beaumont one may hazard the guess that Germany intends to try to stop us on the line running from Stenay to Osmont. East of the Meuse we attacked this morning and found a heavily organized resistance in the Bois Montagne and the Bois Caures. We took prisoners on both sides of the river.

Our progress has put us within small-gun range of the German Longuyon-Sedan road, at a distance of less than five miles. Today also came news that big guns in the vicinity of Verdun had cut this German highway at Montmedy and Conflans, and that the Germans were using a thirty-kilometer detour, going north of Carignan and coming back to the main line at Virton.

Cutting the line at Montmedy throws out of commission a twenty-five mile stretch from Carignan to the east of Montmedy, and the cutting of Conflans seriously hampers the Boche communication in front of the Second American Army.

East of Hailes our line moved forward this morning between Beaufort and Beaucliar towards the Meuse, precipitating heavy fighting this afternoon. Fighting of the most sensational character took place from the vicinity of Wiesoppe to below Dun, where we had the Germans between us and the river, with the canal beyond, while beyond the Meuse and the canal the Germans had heavy forces, assisted by a new division, rushed up. We cleared a bluing stretch on the bank of the river and then, to test the German strength, sent across minor forces.

WITH THE AMERICAN ARMY NORTHWEST OF VERDUN, Nov. 4, 11:30 p.m.—(By the Associated Press.) The American troops late this afternoon advanced their lines both east and west, occupying Laneuville, directly opposite Stenay, and taking Les Grandes Armoises, on the left.

WITH THE AMERICAN ARMY ON THE SEDAN FRONT, Nov. 4. (By Associated Press.)—In the face of stubborn opposition, the Americans took and held firmly the wooded heights south of Beaumont, the last German stronghold west of the Meuse. The advance carried the lines forward for an average gain of five kilometers.

The forces on the heights are now only about seven and one-half miles from Sedan, bringing both places within range of the Allied shell fire. The day's work may be said to have been complete. It was the principal phase of the American operation since the neck of the German lateral communications between the armies to the north and west was narrowed to the strangling point.

The attacking forces to the right and left advanced with less speed than at the center, where an American division crashed through despite the most stubborn opposition offered by the Germans since the beginning of the offensive. The apex of the line was driven to the heights, which are vital, affording dominating positions for the artillery.

Patrols went into and beyond the town itself, but its possession is unnecessary as long as the hills are held by the Americans. The Germans cannot fight out the terrain north and east because of the lack of communicating lines there. They must fall back as soon as the American artillery breaks up the remaining railroads, even if the main lines from Sedan to Metz are not smashed first.

The military authorities were overjoyed with the results of the day's fighting, declaring that it may even spell the end of the present operation, and that any others to the northwestward or directly eastward would constitute entirely new operations.

WITH THE AMERICAN ARMY ON THE SEDAN FRONT, Nov. 4. (By the Associated Press.)—The German resistance encountered by the American troops on virtually all parts of the front was the feature of the fighting today. The opposition was especially stubborn on the right and left flanks, where the enemy brought up reinforcements and defended himself with machine guns and artillery.

The American left wing pushed forward slowly but doggedly. The Americans occupied Verrieres and Oches. The right wing worked its way down the River Meuse and reached a line between Beaufort and Beauclair, and north of Hailes and Wiseppe. This flank met with the most stubborn resistance from the enemy, who fought bitterly to prevent encroachment on the important town of Stenay.

American troops in mass made no effort to cross the River Meuse. Patrols encountered heavy machine-gun and artillery fire at every attempt. They remained at nightfall upon the west bank.

The center moved so fast that they took prisoner German reinforcements coming to aid their comrades in the front lines.

WITH THE AMERICAN ARMY ON THE SEDAN FRONT, Nov. 4, 7:30 p.m. (By the Associated Press.)—Pershing's forces continue to take their toll of prisoners today in the wake of the retreating Germans. The number of captured early today was well above 5000.

Almost forty villages were occupied by the Americans in the territory reconquered from the Germans.

There were indications at the beginning of the pursuit this morning that the Germans would be able to make an effective stand, at least today.

Buzancy, the largest of towns delivered by the Americans, reflects the spirit of the vindictiveness displayed by the Germans when they are forced to abandon a region they have had for any considerable time. The town had been almost wholly Germanized. French civilians had disappeared a long time ago and the signs over the shops were all in German. On the streets and avenues such names as Wilhelmstrasse had been substituted for this in French.

There was evidence that the Germans had carried on the usual activities in the municipality, but with complete contempt for previous conditions, and with a desire to wipe out any suggestion as to those who had formerly lived there. Their departure, however, was marked as in few other cases, by a desire to leave desolation behind them. From end to end the streets of the town and the houses reek with the stench of filth wilfully distributed. The place was a scene of loot, wanton destruction and enfoulment, but whether the work was carried out by order is not known.

All such things as were portable are gone from the town. Heavy furniture, including mahogany tables, wardrobes and pianos, were broken to bits and left in the houses. Interior decorations were irreparably mutilated.

It was not simply a garrison community the Germans established in Buzancy, although the town recently was army headquarters. One of the houses bore an inscription indicating it was used as a rest house or clubhouse for women. In a store were found magazines, many of them devoted to fashions.

Today, forty-eight hours after its occupation, Buzancy is the center of an American troop movement. The short streets are jammed with traffic of war, and from the hill overlooking it and the hills beyond are to be seen lines of truck trains, marching infantry and moving artillery. From the south unending supply trains approach the city along distant routes in order to pass through Buzancy, from there to be diverted along the newly-repaired roads to positions nearer the front.

TRUCE TERMS TO END AUTOCRACY

(Continued from First Page.)

The judgment of army officers as to the situation on the western front in a military sense is that Germany must accept the armistice conditions or face a debacle of her armies. Signs of disintegration of the German forces facing the Franco-American lines have been evident for two days. The German official statement yesterday admitted an American break through. If the breach is widened the German armies will be cut in half as effectually as were the Austrian armies in Italy. They then may be crushed separately.

So strong is the impression here that Germany will accept that when word came that a statement was to be issued by the State Department tonight, a Washington newspaper got out an extra saying the war was over and Germany had surrendered. It caused no excitement.

It is generally assumed that the German government will receive the armistice terms through Washington, as its request was received in that way. The Austrian case does not form a precedent, as the appeal last German stronghold west of the Meuse. The advance carried the lines forward for an average gain of five kilometers.

The forces on the heights are now only about seven and one-half miles from Sedan, bringing both places within range of the Allied shell fire. The day's work may be said to have been complete. It was the principal phase of the American operation since the neck of the German lateral communications between the armies to the north and west was narrowed to the strangling point.

The attacking forces to the right and left advanced with less speed than at the center, where an American division crashed through despite the most stubborn opposition offered by the Germans since the beginning of the offensive. The apex of the line was driven to the heights, which are vital, affording dominating positions for the artillery.

Patrols went into and beyond the town itself, but its possession is unnecessary as long as the hills are held by the Americans. The Germans cannot fight out the terrain north and east because of the lack of communicating lines there. They must fall back as soon as the American artillery breaks up the remaining railroads, even if the main lines from Sedan to Metz are not smashed first.

The military authorities were overjoyed with the results of the day's fighting, declaring that it may even spell the end of the present operation, and that any others to the northwestward or directly eastward would constitute entirely new operations.

WITH THE AMERICAN ARMY ON THE SEDAN FRONT, Nov. 4. (By the Associated Press.)—The German resistance encountered by the American troops on virtually all parts of the front was the feature of the fighting today. The opposition was especially stubborn on the right and left flanks, where the enemy brought up reinforcements and defended himself with machine guns and artillery.

The American left wing pushed forward slowly but doggedly. The Americans occupied Verrieres and Oches. The right wing worked its way down the River Meuse and reached a line between Beaufort and Beauclair, and north of Hailes and Wiseppe. This flank met with the most stubborn resistance from the enemy, who fought bitterly to prevent encroachment on the important town of Stenay.

American troops in mass made no effort to cross the River Meuse. Patrols encountered heavy machine-gun and artillery fire at every attempt. They remained at nightfall upon the west bank.

The center moved so fast that they took prisoner German reinforcements coming to aid their comrades in the front lines.

WITH THE AMERICAN ARMY ON THE SEDAN FRONT, Nov. 4, 7:30 p.m. (By the Associated Press.)—Pershing's forces continue to take their toll of prisoners today in the wake of the retreating Germans. The number of captured early today was well above 5000.

Almost forty villages were occupied by the Americans in the territory reconquered from the Germans.

There were indications at the beginning of the pursuit this morning that the Germans would be able to make an effective stand, at least today.

Buzancy, the largest of towns delivered by the Americans, reflects the spirit of the vindictiveness displayed by the Germans when they are forced to abandon a region they have had for any considerable time. The town had been almost wholly Germanized. French civilians had disappeared a long time ago and the signs over the shops were all in German. On the streets and avenues such names as Wilhelmstrasse had been substituted for this in French.

There was evidence that the Germans had carried on the usual activities in the municipality, but with complete contempt for previous conditions, and with a desire to wipe out any suggestion as to those who had formerly lived there. Their departure, however, was marked as in few other cases, by a desire to leave desolation behind them. From end to end the streets of the town and the houses reek with the stench of filth wilfully distributed. The place was a scene of loot, wanton destruction and enfoulment, but whether the work was carried out by order is not known.

All such things as were portable are gone from the town. Heavy furniture, including mahogany tables, wardrobes and pianos, were broken to bits and left in the houses. Interior decorations were irreparably mutilated.

It was not simply a garrison community the Germans established in Buzancy, although the town recently was army headquarters. One of the houses bore an inscription indicating it was used as a rest house or clubhouse for women. In a store were found magazines, many of them devoted to fashions.

Today, forty-eight hours after its occupation, Buzancy is the center of an American troop movement. The short streets are jammed with traffic of war, and from the hill overlooking it and the hills beyond are to be seen lines of truck trains, marching infantry and moving artillery. From the south unending supply trains approach the city along distant routes in order to pass through Buzancy, from there to be diverted along the newly-repaired roads to positions nearer the front.

When Your Eyes Need Care

Try Murine Eye Remedy. At your druggist's, 60c per bottle. For Book of the Eye Free, write Murine Eye Remedy Co., Chicago.

RESERVE LACK ENEMY'S DOOM.

Germany's Last Hope of Man Power in Field.

Casualties This Year Amount to Over 2,500,000.

Military Experts Agree Teuton Army Handicapped.

[BY ATLANTIC CABLE AND A. P.]

LONDON, Nov. 4.—Military authorities, who three weeks ago were skeptical over the return of peace because of the military situation, are convinced that the German army is in a serious condition owing to its inability to shorten its line and produce fresh reserves.

It is pointed out that German casualties this year amount to 2,500,000, of which a million are permanent casualties. Last March Germany had eighty fresh reserve divisions, which meant divisions which had not been in line for a month.

Now the German reserve consists of fifty divisions, only seven of which have had as much as a fortnight's rest, and none as much as a month, which is considered the minimum for an efficient force. German divisions now are appearing on the firing line with many hundreds of rifles below the German normal of 6750.

On October 8 regiments of forty or fifty divisions were reduced from a four company to a three company basis. Many of the youths of the 1920 class, which the Germans wished to hold until the spring, now are in the field. This is Germany's last man power hope.

It is calculated that Germany had 18,000 guns on July 15, of which a third have been lost. The number of guns and batteries has been reduced and some batteries have been equipped with third-rate weapons.

INTELLIGENCE SCHOOL OPENS AT CAMP LEWIS.

OFFICERS AND ENLISTED MEN IN TRAINING FOR OVERSEAS INFORMATION SERVICE.

[BY A. P. NIGHT WIRE.]

CAMP LEWIS, TACOMA, Nov. 4.—The training of intelligence officers and enlisted men began this morning when the divisional school of intelligence opened in the Butte Building. The school is under the active supervision of Capt. Walter D. Reed, acting assistant chief of staff, and division intelligence officer. Four instructors of the school are officers, who have seen overseas service. They are Lieuts. David A. Holmes, Clarence T. Johnson, W. C. Godfrey and Richmond S. Boilkin.

An attempt to apply the lessons of the Austrian armistice to Germany's situation brings out several points upon which military men based their forecast of the German terms. For one thing, it is regarded as certain that complete evacuation of Alsace-Lorraine will be insisted upon, as well as the occupation of the Rhine fortresses by Allied garrisons. Surrender of the German submarines and a substantial part of the high seas fleet and the occupation of land defenses that protect German naval bases also is implied.

So far as the German army is concerned, it must go back into Germany, probably without the whole vast mechanism of war which it carried into France and Belgium. All the big guns, tanks and aircraft, under the Austrian precedent, would be concentrated and left under the direct control of the Allied and American armies.

It was pointed out, however, that since Germany is the last of the Central Powers, when she surrenders there will be no need to provide for the employment of her military equipment by Marshal Foch. There will be no one left against whom to turn the guns. The terms for Germany, therefore, probably will show that variation from the Austrian conditions.

One feature of the Austrian surrender conditions which is thought here to have been duplicated in the German terms, is the entrusting to Marshal Foch of the carrying out of the programme of demobilization and disarmament.

NEXT PEACE PHASE.

Attention is already being given here to the next phase after Germany ceases fighting. Officials have not lost sight of the fact that armistices are only stepping stones to the permanent settlement of all the issues of the war. Political questions, boundaries, even commercial rights and privileges, all remain to be defined.

Both in the United States and Allied countries, it is said, the necessity is recognized of setting in motion the wheels of peace-time industry at the earliest possible moment in order to afford employment and support to the millions of discharged soldiers. This is expected to hasten the peace conference once the Germans surrender.

It is recalled that whereas the armistice of protocol which stopped the Spanish-American War was signed on August 12, 1898, it provided in its terms for a meeting of the peace plenipotentiaries in Paris before October 1, following. The purpose was to assemble the conferees at the earliest practical moment.

Probably the same purpose will govern in the present instance, allowing only sufficient time to elapse to carry out the conditions looking to the demobilization of the Central Powers armies; assembly and control of military supplies and establishment of garrisons.

The Entente Allies and Americans expect to go into the conference only after they have reached a perfect understanding among themselves. They will lay down these terms and while they may choose to permit the latter to make arguments and "pleas in abatement," the result in the end must be what the victors choose to make it.

Deprived of any power of resistance, it is pointed out, the Teutons will be obliged to submit, even though they might refuse to sign treaties in which case the military occupation of their countries by the Allies might continue indefinitely.

OUR CASUALTIES IN FRANCE.

[OFFICIAL GOVERNMENT DISPATCH.]

WASHINGTON, Nov. 4.—Today's casualty lists contain a total of [illegible] names, 195 killed in action. No Southern Californians are included.

The classification follows: Killed in action, 195; died of wounds, [illegible]; died of accident and other causes, 5; died of disease, 91; wounded severely, 157; wounded, degree undetermined, 159; wounded slightly, 361; missing in action, 27; prisoner, 1; total, 953.

Killed in Action.

Captain—
Bryant, G. K., Brooklyn.

Lieutenants—
Colebank, P. M., Cincinnati.
Fulton, H., Oakland, Cal.
McGuigan, R. F., Winnebago, Minn.
Prince, R. H., Towson, Md.
Stromsider, F. S., Waynesburg, Pa.
Whitlock, E. M., New York.
Moore, J. E., Independence, La.
Murdoch, R. H., Wilmerhava, Pa.
Schultz, W. H. S., St. Davids, Pa.

Sergeants—
Breen, R. P., Philadelphia.
Hofmeister, H. C., Utica, N. Y.
Martin, W. R., N. Charlotte, N. C.
McCarney, A. R., Carnegie, Pa.
McKinley, S., Cincinnati.
Myers, W., Middle Point, O.
Andrews, H. R., Independence, Kan.
England, J. P., Springville, Ala.
Fiszaebi, W. I., Lebanon, Pa.
Johnson, J. K., Anderson, S. C.
Neill, W. B., Sarnardsville, N. J.
Reinhardt, W. A., Pittsburgh.
Skinner, C., Bishopville, S. C.
Stevenson, A. E., Thomasville, N. C.
Weaver, C. J., Uptownton, Pa.

Corporals—
Colgrove, E., Crandall, Tex.
Cooley, H., Brookville, Ind.
Derum, H. P., Buffalo, N. Y.
Eberly, C. S., Dlo, Pa.
Elrod, C. F., Murfreesboro, Tenn.
Hackney, A. B., Pineville, Mo.
Jeffords, F. J., Kansas City, Kan.
Lee, G., Minneapolis.
Markevvin, W., England.
Stivason, E. A., Kitzaning, Pa.
Stout, [illegible], Bloomington Springs, Tenn.
Fralz, J. G., Brunners, O.
Fichhart, B., Huntingdown, Ind.
Runs, [illegible], Whitinsville, Mass.
Wiz, S. L., Lafayette, Tenn.
Schank, G. W., Allentown, Pa.

Mechanics—
Ford, J. N., Rochelle, N. Y.

Cooks—
Holmes, J., Farsville, Va.
Horner, [illegible], Chester, Pa.

Crestoffers, H., Lambertson, Miss.
Johannessen, H., Portland, Or.
Wagoner, [illegible], Stockton, Cal.

Cook—
Youngblood, C. L., Summerville, S. C.

Privates—
Aikins, M. R., Webster, W. Va.
Austin, G., Milledgeville, Ga.
Meeker, V., Almont, Pa.
Bertino, E., Grisel, Ill.
Vlenick, F., Duquesne, Pa.
Blaine, J. J., Staten Island, N. Y.
Bond, H. C., Out, Can.
Bowker, [illegible], Gardnia, Ga.
Brown, J. P., Philadelphia, Pa.
Bruner, S. R., Vandegrift, Pa.
Buchanan, J., Henderson, Tenn.
Carter, R., Mt. Vernon, O.
Clift, A., Hanover, Pa.
Cole, G., Pontiac, Mich.
Collins, A. A., West Appleton, Me.
Connelly, D., Barry, Minn.
Driscoll, C. J., Palo, Ill.
Courtner, J. F., Chester, Mass.
Craig, W. S., Otsego, Mich.
Davis, [illegible], Perth, Kan.
Davis, A., McCurtain, Okla.
David, D., Xanthville, O.
Dodd, [illegible], Southside, Ind.
Dongelo, J. J., Baltimore, Md.
Dubois, W., Gainesville, Ga.
Edward, W. T., Pittsburgh.
Fields, J. W., Stillwell, Okla.
Flinchbaugh, [illegible], Madison, Pa.
Ford, E., Pilot Mtn., N. C.
Frazier, C. P., Flat River, Mo.
Gallagher, [illegible], Okmonk, Okla.
Galivan, J. C., Jamestown, N. Y.
Gallinger, [illegible], Oconomowoc, Wis.
Garrison, [illegible], Moore, Ark.
Gerstad, [illegible], Rathbun, N. Y.
Gerstad, W., Brooklyn.
Gibbes, P. L., Manchester, N. H.
Gilbert, [illegible], Ellendale, N. D.
Gray, R. O., Brooker, N. D.
Green, C., Philadelphia.
Harper, G., Beaverdam, Va.
Henley, C., Oathaka, Kan.
Hicks, [illegible], Martin, Tenn.
Howell, C., Medon, Tenn.
Howell, W. R., Pittsburgh.
Hutton, E., Dryfork, W. Va.
Johnson, E. H., Chicago.
Jones, [illegible], Palatka, Fla.
John, M., Brooklyn.
Lyschick, T., Paterson, N. J.
Mackey, [illegible], Cogswell, N. D.
Manciopilas, P., Pittsburgh.
Mitchell, J. G., Pittsburgh.
Morris, [illegible], Rockford, Ill.
Murray, J., Grindstone, Pa.
Peterson, [illegible], Colfax, Minn.
Pierson, O. P., Jamestown, N. Y.
Phillips, [illegible], Hamilton, O.
Pittman, J. W., Kannapolis, N. C.
Prouse, R., Herrin, Ill.
Rabun, D. W., Vick, Ark.
Rarr, R., Grove City, Pa.
Rombaugh, C. R., Sutter, Ill.
Rowles, E. M., Stanford, Ky.
Sales, [illegible], Dansville, N. C.
Scott, W. A., Ludlow, Ohio.
Shoemaker, [illegible], Ogonlo, Neb.
Smith, R., Warren, Pa.
Smith, [illegible], Erie, Pa.
Smith, [illegible], Cookjason, Tenn.
Stallsberger, G. H., Belgrade, Minn.
Stendebaugh, G. J. F., Utica, N. Y.
Stinnett, W. L., Townsend, Tenn.
Strickland, H., Mineola, Tex.
Sylvestere, F., Breaux Bridge, La.
Tadlock, R. E., Philadelphia.
Tate, B. G., Winfonsalem, N. C.
Thurman, H. D., Lawrence, Kan.
Treacy, P. J., Jersey City.
Trice, H., Senias, Tenn.
Urban, W., Chicago.
Walsh, G., Hazard, Pa.
Washburn, C., Hovell, Mich.
Yaschak, S., Ruthain.
Zalewski, F., Urbanville, O.
Brzak, W. J., Albany.
Bitterman, S., Mt. Olly, Pa.
Hodge, J. W., Athens, Tex.
Huffman, R. B., Pierre, S. D.
Human, E., Palmyra, Mo.
Johnson, A., White Hall, Mich.
Jordan, P. S., Exeter, Ill.
Kelly, O. J., Humboldt, Tenn.
Korgash, G., Chicago.
Kraz, F., Union, N. J.
Lacasse, M. P., Rochester, Mass.
Lauserneill, H. J., Buffalo.
McCuhan, D. C., Hobart, Okla.
Mellolina, [illegible], Port Chester, Kan.
Malinoski, A., Reading, Pa.
Mazill, C., Kirkmeetady, Melster, M., Cleveland.
Miller, F., Pinnelle, Ky.
Morales, P., Hondo, Tex.
Ray, S., Reiters, N. C.
Shepsco, J. A., Havana, N. J.
Smaseiler, J., Rolla, Mo.
Swart, J. B., Fern Glen, Pa.
Smith, A. E., Monroe, Tenn.
Walz, G., Whitmore, Mich.
Streubuhr, H., Romeo, Mich.
Burns, F. C., Indianapolis.
Ebler, P. W., Indianapolis, O.
Foster, W., Moultoe, Mo.
Fowler, W. S., Hooper, Utah.
Freer, R. L., New Britain, Ct.
Graham, P., International Falls, Minn.
Haiajian, P. B., Nanquatuck, Ct.
Johnson, H. W., Graham, N. C.
Kirsinger, M., Detroit.
Gaylee, J., Wilmington, Del.
Kuhlmeier, H. J., Gilbert City, Ill.
Lee, R., Pike River, Mo.
Lowrey, [illegible], Gilbert, Ky.
Pensaloti, C., Poland, Ohio.
Simon, C., Wabasso, Minn.
Decao, D., Torrington, Ct.
Bennett, [illegible], Woodville, Ga.
Brand, I. L., Alvin, Tex.
Goetes, R., Wells, Tex.
Graham, [illegible], Riverwood, Ind.
King, Mck., Newark.
McCollum, W. M., Philadelphia.
McKeag, [illegible], Rossfield, Miss.
Mann, J. H., Cleveland.
Mansfield, F. W., Van Wert, O.
Nelson, R. O., Union.
Hilton, H. W., Harrisonburg, Pa.
Sisco, C., Woodland, Pa.
Tapoen, [illegible], Stapleton, N. Y.
Valenzi, F., Mamaroneck, N. Y.
Vance, M., Gallipolis, O.
Vodiska, J. J., Oklahoma City, Surfish, C. Globe Wash.

Died From Wounds.

Lieutenants—
New Hopper I. O., Mt. Joy, Pa.
Burk, H. E., Muskogee, Okla.
Oneale, J. S. Jr., New York.

Sergeants—
Merchcart, W. A., a Columbus, O.
Ahren, G. C., Oakland.
Lee, R., Monmouth, Ill.
Reif, M. J., Milwaukee.
Heckrote, C. G., Brighton, Pa.
Sears, R. L., N. Chicago.

Corporals—
Dow, L. E., Center Harbor, N. H.
Cover, L. M., Okmulgee, Okla.
Lee, J., Connellsville, Pa.
Secor, F. N., Brooklyn.
Smith, L. N., Ottawa, Kan.
Yornalth, M. C., Chatham, Ill.
Moriarty, J. P., Watertown, Wis.

Mechanics—
Dahlfon, J. A., St. Louis.

Cooks—
Hess, W. F., Broadbrook, Ct.

Privates—
Dale, J., Jackson, Ky.
Dathow, A., Baltimore, Md.
Essig, A. J., Detroit.
Lauchlin, R. C., Guilford, Me.
Lewis, J. W., Okmah, Okla.
Masters, J., Lebanon, N. D.
Mercer, C. W., Jackson, Penn.
Nance, W. J., New Oakland, Pa.
Whitaman, C., Michinatown, Ind.
Brown, I. C., Norwood, Mo.
Bryant, J. F., Pleasant Hill, Ky.
Cox, J. N., Vernon, Ind.
Lister, W. H. C., Huntington, Mo.
Matlicks, H., Manchester, O.
Weary, A., New Hope, Ky.
Osterniller, L., Ft. Morgan, Colo.
Plank, W. F., Webster, Iowa.
Reitz, G., Dansboro, N. J.
Rice, J. W., Toledo.
Richen, J. W., Toledo.
Sechert, H., Reynoldsville, Pa.
Stafford, R., Mansfield, O.
O'Connell, C. J., Fairbault, Minn.
Schell, F., Philadelphia.
Stoltzman, P., Milwaukee.
Walls, F., Sharpsville, O.
Greek, L. R., Colonial Heights, Va.
Hess, W., Riverside, Wash.
Hertzer, J., Chicago.
Tankersley, D. L., Winchester, Ind.
Tech, W., Calumet, Okla.
Thrapp, F. O., Denver.
Warner, F. E., Ocmolo, Neb.
Welch, W. T., New York.
Zane, R. L., Lake City, Iowa.

Died From Accident And Other Causes.

Sergeant—
Cabernia, F. A., Johnstown, Pa.

Corporals—
Barker, W. L., Buffalo, Ok.
Eddinger, F. M., Scranton, Pa.

Privates—
Hughenin, H. E., West Elton, Ok.
Shipley, H. A., McCordsville, Ohio.

Died of Disease.

Lieutenants—
Nathan, C. B., Brunswick, Mass.
Baxter, L., Evergreen, Ala.
Edwardson, W. C., Iowa.

Nurse—
Cot, Charlotte A., Bellows Falls, Vt.

Sergeant—
Moriarty, M. A., Pawnee,

ted by Allies.

ALTIES IN FRANCE.

GOVERNMENT DISPATCH.]

—Today's casualty lists contain a total of 953
No Southern Californians are included.
: Killed in action, 195; died of wounds, 57;
uses, 5; died of disease, 91; wounded severely,
rmined, 159; wounded slightly, 261; missing
tal, 953.

Corporals—
Barker, L., Buffalo, Ala.
Bidlinger, F. M., Bessemer, Pa.
Privates—
Burleson, H. E., West Range,
Bitgel, H. A., McConnellsville,
Ohio.
Died of Disease.
Lieutenants—
Bullock, C. B., Nevinsville,
Miss.
Baxter, L., Emporium, Pa.
Edmondson, W. C., Orion,
Iowa.
Nurse—
Cox, Charlotte A., Baltimore,
Md.
Sergeant—
Mudarity, S. A., Pawtucket, R.I.
Corporals—
Daniels, F., Lagrange, Ill.
Fiddler, J., Mt. Vernon, O.
Hammond, J. G., Mt. View,
Okla.
Privates—
Schneider, J. J., Dunsmuir, Cal.
Mechanic—
Slater, J., Mt. Savage, Md.
Unassigned—
Thornhill, A. T., Hayesville,
Ore.
Privates—
Auger, C. C., Detroit.
Barfield, D. J., Quincy, Miss.
Black, Grover, Carthage, Tex.
Brander, J., Manchuca, Pa.
Branning, J. M., Mariana, Fla.
Broughton, G. H., Modale, Iowa.
Brown, S. L., Culver, Pa.
Brown, W. W., Grass Bay, Mich.
Bunchevsky, A., Detroit, Mich.
Burke, L., Banning, S. C.
Burnett, D. A., W. Bowdon,
Ga.
Carter, H., McMinnville, Tenn.
Crossett, E., Whitesville, N. C.
Cutright, E., Magnolia, Ark.
Davis, D., Philadelphia, Pa.
Dawson, J., New York, N. Y.
Dickson, T. B., Hempstead, Tex.
Dodson, J., Bedford, Ky.
Dorsey, M. C., New York, N. Y.
Dowell, D. W., Donaldsonville,
La.
Dunn, O., Meadow, Ga.
Eaton, C. J., Mt. Sterling, Ky.
Edwards, W. H., Williams, Ark.
Evans, —, Louisville, Ky.
Fagan, J., Richmond, Va.
Fox, T. H., Lisbon, S. D.
Gatewood, —, McDowell, Idaho.
Gay, —, Wendelle, Mo.
Gilbert, W., Davis Station, Ky.
Gilliland, W. H., Gentry, Ark.
Goldsmith, —, Germany.
Gray, —, Carbondale, Pa.
Green, —, Newark, N. J.
Hall, —, Camden, S. C.
Hall, —, Camden, S. C.
Hall, —, Camden, S. C

The Times Free Information Bureau
619 South Spring Street

THE TIMES FREE INFORMATION AND RESORT BUREAU is for the accommodation and benefit of persons seeking interesting routes of travel, desirable hotels and rest, recreation and recuperation at the seashore or in the mountains.

Particulars are furnished by competent attendants and by correspondence to the general public regarding rates and attractions of railroad and steamship lines, hotels and pleasure and health resorts. Photographs, descriptive circulars and transportation literature are kept on hand for inspection and distribution. Times readers can obtain here in a few minutes, without the delay incident to writing for it, all the information necessary for a safe and enjoyable journey or vacation. This service is absolutely free. Literature may also be obtained at the New Times Building, Broadway at First street.

PERSONS CONTEMPLATING VISITING LOS ANGELES ARE PRIVILEGED TO HAVE THEIR MAIL ADDRESSED TO THE BUREAU.

Resorts

ARLINGTON HOTEL
SANTA BARBARA

An absolutely Fireproof Hotel—All Outside Rooms, affording plenty of light and air—Headquarters for Tourists from all parts of the world. Private Lavatories in connection with all rooms. Ideal climate the year round. Automobile road is now perfect, 3½ hours run Los Angeles to Santa Barbara. Unexcelled facilities for care of automobiles in hotel grounds.

E. P. DUNN, Lessee.

The Most Attractive and Sportiest Golf Links in California.

THE NICHEWAUG
Redlands, California

Noted for the excellence of its cuisine and service, is now open for the winter season. MOTORISTS

DO NOT FORGET

That this is the only Southern Californian Inn where mountain trout fresh from the waters of the famous Mill Creek may be ordered for any meal. One hour from splashing pools to table.

Hotel Virginia LONG BEACH
AT THE BREAKERS EDGE. Absolutely fireproof. American plan. Golf, Tennis, Dancing, Bathing. Center of social events. Luxurious accommodations. Hospitable atmosphere. Spend the week-end. Write for folder. G. M. Burbank, Mgr. ARMY AND NAVY HEADQUARTERS.

SANTA CATALINA ISLAND

California's Ideal Summer and Winter Resort. For time card and general information, address BANNING COMPANY, Agents, 104 Pacific Electric Building, Los Angeles, California. Phones: Sunset Price 34, Home 10464.

MOUNT LOWE Delightful and inexpensive accommodations at MOUNT LOWE RESORT—Ye Alpine Tavern and Cottages. American plan—European plan—housekeeping. $2 round trip. Ask P. E. Information Bureau for illustrated folder.

SOBOBA LI-THIA HOT SPRINGS SAN JACINTO Riverside Co., Calif.
Hot Li-thia and Sulphur Baths, etc. Unsurpassed for Rheumatism, Stomach, Kidney, Malaria and Nervous Disorders. Excellent table. Address W. H. Luter, San Jacinto, Cal. Folders and Reservations at any information bureau.

REDLANDS—WISSAHICKON INN

'Midst the Orange Trees and Roses.
Near Smiley Heights. Not far from Golf Links. Steam Heat.
$3 to $5 PER DAY. FOR WEEKLY RATES WRITE OR TELEPHONE.

RADIUM SULPHUR SPRINGS MELROSE AVENUE AND GOWER STREET
Drink and bathe in the most radio-active natural curative mineral water. It purifies blood, keeps you young. HOT BATH treatments for Rheumatism, Colds, Locomotor-Ataxia, Sciatica, Heart, Stomach, Liver, Kidney, Bladder, Blood, Bright's, Nervous and Female Troubles. Doctor's advice free. West Sixth Street car line. Phone 577104.

Steamships

PACIFIC STEAMSHIP COMPANY
THE ADMIRAL LINE
624 South Spring Street 13333
Main 7382. Long Beach Office, 115 West Ocean Ave.

SEATTLE-TACOMA AND RETURN	$76.00
SAN FRANCISCO AND RETURN	$26.00

THERE IS ECONOMY AND PLEASURE IN SEA TRIPS.
BERTH AND MEALS INCLUDED IN ALL FARES.

SAILINGS FOR SAN FRANCISCO, SEATTLE, TACOMA
S.S. CITY OF TOPEKA, Tuesday, Nov. 5.
S.S. PRESIDENT, Thursday, Nov. 7.
S.S. CITY OF TOPEKA, Sat., Nov. 9.
For Santa Barbara, City of Topeka, Nov. 9
Daylight Trip to San Diego.
S.S. PRESIDENT, Wednesday, Nov. 6.

STORAGE, MOVING AND FREIGHT FORWARDING

Colyear's Fireproof Storage

Phone 60577 415 SO. SAN PEDRO ST. Main 1117
STORE YOUR FURNITURE IN
Private Locked Rooms $1.50 Per Month
MOVING, PACKING, SHIPPING.

BRACELET WATCHES Elgin and Waltham — From $18 Up. MONTGOMERY BROS. Broadway at 4th Street.

MARLEY 2½ IN. DEVON 2¼ IN.
ARROW COLLARS
CLUETT PEABODY & CO. INC. TROY N.Y.

$5 FULL SET OF TEETH $5

Best Set (none better) $8.00
Gold Crowns, 22k. (Best) $4.00
Bridge Work (Best) $4.00
Gold Fillings and Inlay (Best) $1.00
Silver Fillings (Best) ..... $.50
Extraction (Painless) ..... $.50
All Work Guaranteed for 15 Years.
ONE PRICE FOR ALL.

The only private dentist in Los Angeles doing such high-class dentistry at such wonderfully reduced prices.
Not a new concern. A private, modern office, with experienced operators that have been in this office for the past 10 years. Every modern instrument and equipment to insure your work to be the best.
References — Citizens' Nat. Bank, Farmers-Dohrmann Co., and thousands of patients in Southern Cal. Free Examination.

IMPORTANT
My years of success in my present location have caused many advertising dental offices to imitate my advertisement.
Don't Be Deceived.
Be sure you are in the right office.
DR. J. ARTHUR FORTES
Formerly Yale Dentists.
Phone 57554. 344 So. Bdwy.

The big cheese

consumption of Delineator families—20 tons daily—is typical of the huge amount of articles bought by these million prosperous households. Are you telling the women "Purchasing Agents" of these homes about your product?

The Delineator
The Magazine In One Million Homes

PECULIAR SONG OF WOMAN'S LOVE

Novel Hit Called "It's Never Too Late to Be Sorry."

A new song has just appeared which bids fair to rival many of the modern love tales. It is called "It's Never Too Late to Be Sorry," and is a tribute to woman's loyalty and her fidelity for the man she has chosen.

Some of the lines of the song are quite poetical. One verse runs.

"I watched a sweet rose droop and die
For want of rain, and wondered why
The rain drops, when at last they came,
Could not restore its bloom again.
You're like the rose, I'm like the rain,
You wanted me and called in vain."

And then follows the music which seems to be really catchy!

It's Never Too Late To Be Sorry

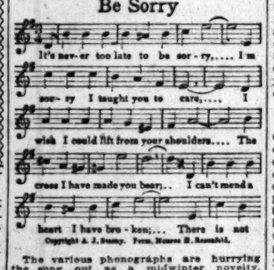

Copyright A. J. Penny. From Nunez H. Sandell.

The various phonographs are hurrying the song out as a midwinter novelty, while the orchestras are using the melody both as a one-step and waltz.

San Francisco Hotels

READY—THIRD ADDITION TO THE
Hotel Stewart
Geary Street, just off Union Square
SAN FRANCISCO
This new Steel and Concrete Addition Absolutely Fire Proof, adds fifty large sunlit rooms with private baths. The Stewart now has 400 rooms with 300 connecting bathrooms.
Rates from $1.50 a Day
Municipal car line direct to door. Motor Bus meets principal trains and steamers.

Steamships

AUSTRALIA
Honolulu, Suva, New Zealand
CANADIAN AUSTRALASIAN ROYAL MAIL LINE
Largest, newest, best-equipped steamers. For fares and sailings apply Can. Pac. Ry., 605 S. Spring St., L. A., or to Gen'l Agents, 440 Seymour St., Vancouver, B. C.

COAST INFLUENZA.

Following are new cases of Spanish influenza reported in various Coast cities yesterday, together with respective death records:

	New cases.	Deaths.
Los Angeles (Sunday and Monday)	1061	33
San Francisco (Monday)	521	77
Seattle (Monday)	98	No report
Tacoma (Monday)	36	7
Portland (Sunday and Monday)	175	34
Camp Lewis (Sunday and Monday)	23	2

INFLUENZA STEADILY DISAPPEARS IN NORTH.

HEALTH OFFICER DECLARES SITUATION UNDER CONTROL; EIGHTY-ONE NEW CASES.

[BY A. P. NIGHT WIRE.]

SAN FRANCISCO, Nov. 4.—The influenza epidemic in San Francisco seems to be in good control and disappearing steadily, Dr. William C. Hassler, City Health Officer, declared tonight. He said eighty-one new cases were reported today and 450 by mail, some of them dating as far back as October 25, making a total of 531 cases reported. There were seventy-seven deaths.

Newspapers in the bay region will not display election bulletins tomorrow night in conformity with a request of the health authorities that no crowds be drawn together during the Spanish influenza epidemic.

There were but 2605 active cases in the city today, out of a total of 21,317 reported since the epidemic began.

SEATTLE, Nov. 4.—Lists made public today by the State Board of Health showed 2424 new cases of influenza were reported in Seattle during the week ending November 1. During the same week 1244 new cases were reported in Spokane and 410 in Tacoma. During the week ending October 26 new cases in Seattle, Spokane and Tacoma numbered 1697, 785 and 577, respectively.

Washington cities reported the influenza situation today as follows:

Port Angeles, 42 new cases, 3 deaths; Tacoma, 36 new cases, 7 deaths; Davenport, 113 new cases in Lincoln county; Everett, 122 new cases during the past two days, 1 death; Centralia, 2 new cases; Walla Walla, 44 new cases; Bellingham, 60 new cases; Kitsap county, 17 new cases, and Seattle, 98 new cases Sunday and Monday morning.

TOMATOES MOVING.

[LOCAL CORRESPONDENCE.]

PORTERVILLE, Nov. 4.—Carload shipments of canned tomatoes are going from Porterville to the quartermaster's department of the army, and will continue until the local pack is cleaned up. Canners here are considering estimates on cost of shipment for handling cull oranges for marmalade, and inquiries have been made of Federal authorities as to sugar available for this manufacture.

MASKED MEN TO FRONT VOTERS.

Faces of Election Officers to be Concealed.

Big Reduction in Flu Cases Shown by Reports.

County Schools ,However, will not Open Tomorrow.

Thousands of people who go to the polls today to cast their votes will be confronted by masked men for the first time in their lives. The Advisory Committee of the health department yesterday instructed Registrar of Voters Lyons to order all election officers to wear masks while on duty today. This edict was not issued to frighten people away from the polls, it is said, but rather to throw around voters an additional protection against the disease.

The outlook yesterday, as regards influenza, was the most hopeful in weeks. The over-Sunday grist of cases reported by local physicians was the lightest since the epidemic became a real problem here. Yesterday brought in but 930 cases reported, with 131 for Sunday, making a total of 1061 cases for the forty-eight-hour period. Compared with the 1465 cases reported during the over-Sunday period a week earlier, yesterday's figures showed a decline of 404 cases in two days.

CASES DIMINISHING.

Figuring that the cases are now diminishing at the rate of 202 per day, as these statistics testify, and estimating that the average number of cases per day for the past fifteen days has been about 800, it is apparent that the reduction of contagion in the past forty-eight hours has been about 25 per cent.. There were eighty-three deaths from influenza and complications reported yesterday for the forty-eight-hour period, against fifty-six deaths for the same period of time a week earlier.

Dr. J. L. Pomeroy, who hoped last week that conditions would be so improved that schools outside of incorporated cities could be reopened tomorrow, abandoned his efforts in that direction yesterday. An investigation will be made in each district, and the report made will decide whether or not the schools will be reopened.

The Advisory Committee on Influenza ruled yesterday that when the United War Fund drive opens here the campaigners may solicit funds in shops, factories and stores, but that they cannot talk to crowds. They may only address such persons as can hear them from some vantage point without assembling for the meeting.

MASK-MAKING GUIDE.

The Health Office has issued the following instructions for guidance in the making of "flu" masks: Take four to six layers of fine gauze, or six to eight layers of coarse gauze, or three layers of buttercloth, size 5x8 inches. Attach to each of the corners a strip of tape eight inches long. Stretch a piece of silk (preferably colored) over the outside of the mask. Wear the mask over the mouth and nose, and sterilize frequently.

The following statement was issued after yesterday's conference at the office of Health Commissioner Powers:

"We most respectfully urge every person to wear a mask when in business places, street cars, congested traffic, or in direct communication with other people. The wearing of masks has proved in army camps and other places to be beneficial in restricting the spread of influenza. Let us benefit by willingly entering into this public duty without being forced to do so.

"F. T. WOODMAN, "Mayor.

"L. M. POWERS, "Health Commissioner.

"INFLUENZA ADVISORY COMMITTEE.

"J. L. BUTLER, "Chief of Police.

"ALBERT LEE STEPHENS, "City Attorney.

"F. H. TRUE, "Health and Sanitation Commissioner."

Judge Monroe came to court yesterday wearing a "flu" mask, which he removed when on the bench. He said he will wear it as long as there are crowds in the corridors.

Although Mayor Woodman sent to each member of the City Council, and the Council clerk, yesterday, envelopes containing gauze masks, there was a noticeable reluctance to don the gear. Councilman Olsen was the only member of the city law-making body who deigned to wear the mask, and he laid it aside in about a minute. Masks were furnished to some others at the City Hall, but few were put into use.

Representatives of the billiard and poolrooms operating under city license yesterday asked the City Council that they be reimbursed for licenses which they are unable to use on account of being closed during the influenza epidemic.

EDUCATIONAL ALLIANCE IS SOUGHT BY BRITISH.

[BY ATLANTIC CABLE AND A. P.]

LONDON, Nov. 4.—At a meeting of the British Academy during the last week for the purpose of commemorating the Raleigh tercentenary, the following resolution was unanimously adopted:

"The British Academy desires to affirm its wish to co-operate with American scholars in the advancement of intellectual culture. The alliance between the great English-speaking peoples which has been so fruitful in war should have its victories no less renowned in peace. It is the hope of the academy that scholars on both sides of the Atlantic will in future increasingly collaborate in the organization of research, in the cultivation of intelligent citizenship, and in the promotion of intellectual progress."

CHILE SEIZES GERMAN MERCANTILE VESSELS.

[BY ATLANTIC CABLE AND A. P.]

BUENOS AIRES (Argentina) Nov. 4.—All the German mercantile vessels interned in Chilean harbors have been seized by the Chilean government.

LOS ANGELES AIRMAN WINS SERVICE CROSS.

FORMER STOCK EXCHANGE BROKER DECORATED FOR HEROISM IN ACTION.

The Distinguished Service Cross has been awarded Second Lieutenant Howard G. Rath, formerly a broker on the Los Angeles Stock Exchange, now an observer with the Ninety-sixth Aero Squadron, "for extraordinary heroism in action between Rhambley and Xannes, France," on September 13, during the St. Mihiel drive. Official word of the award was received here yesterday. The citation is as follows:

"Lieut. Rath, while acting as leading observer of a flight of three planes, was attacked by fifteen enemy planes. In spite of the fact that his formation was surrounded by an enemy five times as large, he carried out successfully his mission and bombed his objective. In the return running fight, Lieut. Rath and his pilot continued the unequal fight and succeeded in returning to their airdrome with valuable information."

In a letter to his brother, Walter F. Rath of Pasadena, published in the Sunday Times, Lieut. Rath told of his experiences in action in both the St. Mihiel and the Verdun drives, and described the exploit for which he has since been decorated as one of many similar adventures and all in a day's work.

Lieut. Rath did not go out on the first day of the drive, although a number of other machines did, making off from a muddy field and returning at night when it was pitch dark. The second day he was in one of seven planes sent to storm German troops at Rhambley. Only three were able to start, because of breaking propellers, and he and his pilot were leading the formation.

"We couldn't get very high on account of the clouds," he wrote, "and before we got to our objective we could see some Boches diving down on us. We kept on, but just before we dropped bombs, fifteen Boches jumped us, and it was the worst fight I was ever in. We, of course, were outnumbered five to one, and first one of our three planes went down, and just afterwards one of the Boches went down. They were riding right up alongside of us, and it was something terrific, and it began to look like the government had taken an awful chance when they insured me for $10,000. It wasn't long until the second one of our planes went down, and my pilot and I were left alone. I thought we were goners sure, for there were about five of them still riding along with us, and one fellow especially must have had four guns on his plane, for a sheet of flame about four feet wide was pouring toward us from his guns.

"I was trying to keep them off with my guns, and my pilot was maneuvering as much as he could, and finally we got to a cloud and dove into it. By the time we came out of the other side, the Boches weren't so close as they had been, and, although three new fellows came at us, we got back across the lines safely. That was a pretty sad home-coming, for some of my best friends were in the other planes."

A few days after that Lieut. Rath was about to bomb a German town when the engine broke down. The pilot, however, kept it "poking along," and they managed to reach their own lines. The pilot that took part with him in the episode for which the D.S.O. was awarded was killed several days afterwards when out with a squadron.

Lieut. Rath is now group operations officer, an additional responsibility and honor.

MAXIMILIAN HAILS GERMAN DEMOCRACY.

OLD REGIME OVERTHROWN IN PEACEFUL REVOLUTION SAYS CHANCELLOR.

[BY ATLANTIC CABLE AND A. P.]

AMSTERDAM, Nov. 4.—Prince Maximilian of Baden, German Chancellor, discussing German reforms in an interview, is quoted by the Vossische Zeitung of Berlin as saying:

"God be praised for a real, peaceful revolution. The old regime is gone for good. I am firmly convinced that a new German democracy soon will be living at peace with our present opponents, in order to be able to complete the task of remodelling Germany."

The Chancellor declared also that if in the future the Reichstag should pass a vote of want of confidence in him he would be obliged to resign.

With reforms in the Federal state, he said, it was unthinkable that the Federal Council should ever receive instructions which would bring it into conflict with decisions by the Reichstag.

The German press is evincing considerable disquiet over the Bolshevik danger in Germany.

The Nord Deutsche Allgemeine Zeitung published a long statement today concerning Bolshevik activities, which it attributes to the Russian Embassy at Berlin.

The Tageblatt says a leaflet has been distributed to the people of Berlin, and in particular to soldiers, signed by the Workers' and Soldiers' Committee. The newspaper says its object is to incite soldiers to disobey military commands.

The German supreme army command, in an order issued to all deputy commanding generals, governments and commandants, says:

"The fundamental idea of our political life is to give the German people an extensive right to express their opinions in speech and writing, and they shall, unhampered, express their desires and complaints.

"Restrictions shall be made without regard to parties, according to the following rules:

"All meetings shall be permitted unless the objects of such meetings offend the Penal Code, or are contrary to the interests of warfare, the conclusion of peace, or the maintenance of public order.

"The same restrictions apply to the censorship of newspapers and other printed matter. A preventive censorship shall not in the future be placed on newspapers only with the assent of the supreme military commander."

According to a dispatch from Budapest, Count Karolyi has resigned the presidency of the Hungarian National Council, which position he considers to be incompatible with that of the Premiership. He has been succeeded at the head of the National Council by Deputy Johann Hoch. Count Karolyi will provisionally take the portfolio of Foreign Affairs.

LIFTING QUARANTINE LID AT CAMP LEWIS.

WANE OF INFLUENZA SIGNAL FOR OPENING THEATER AND BOARD BUILDINGS.

[BY A. P. NIGHT WIRE.]

CAMP LEWIS (Tacoma, Wash.) Nov. 4.—The quarantine of soldiers to the military reservation and the closing of all indoor assemblages in camp, ordered three weeks ago to prevent the spread of influenza, will become less stringent this week, according to officers at headquarters. It was said today that, while soldiers still would be forced to remain in camp and in adjacent territory until the epidemic lessens in near-by cities, camp theaters, Y.M.C.A., Knights of Columbus, Red Cross and Jewish Welfare Board buildings would probably be opened before the week ends.

Twenty-eight cases of influenza were reported in the twenty-four-hour period ending at 1 p.m. today. Sunday only twenty-four cases of influenza were reported. On both reports there were but two deaths and a total of only twenty cases of pneumonia. It was said there are approximately 800 fewer patients in the base hospital today than on October 12, when the influenza epidemic reached its crest.

A telegram from the Adjutant-general of the army published today ordered that where officers or men have been ordered to proceed to various points "when present quarantine is lifted" they will proceed at once, providing they are not sick at the time of departure and have not been exposed to influenza for four days. The order will take many men from camp to various new assignments.

SHARPSHOOTER VICTIM.

Los Angeles Private, with Record as Marksman, is Wounded. Mother Gets Word.

"Your son is as brown as a berry and looking so well," wrote an American woman to his mother from a little French village through which Private Karl S. Underwood passed on July 23 with Co. A of the One Hundred and Fifty-eighth Infantry. The mother, Mrs. May G. Maddox of No. 1001 South Union avenue, has now received word that her son was wounded six days later. The degree of his injuries was not stated.

Private Underwood was in Arizona for his health when drafted, but army life agreed with him so well that he recovered from an attack of pneumonia last Christmas and made a record for himself as a sharpshooter with the Arizona regiment at Camp Kearny. He sailed for France June 29, and went immediately into action, for it was a month later, to a day, that he was wounded.

His two brothers are also with the Allies. Sergt. Ralph Underwood, after making several trips across the Atlantic with army transports, is now training at Paris Island, S. C., while Seaman Walter Underwood is in the British navy.

RAILROADS TURN OVER SURPLUS TO M'ADOO.

SANTA FE AND SALT LAKE ROAD PROSPERING, ADMINISTRATION REPORTS.

[BY A. P. DAY WIRE.]

WASHINGTON, Nov. 4.—The Railroad Administration publishes a list of twenty-six railroad companies which apparently are prospering to such an extent that they are able to turn over surplus earnings to the government administration without asking for a return of part of these or additional government help. Nearly $78,000,000 has been paid in this manner.

Roads with this record include the Atchison, Topeka and Santa Fe, which turned over from its surplus $9,200,000, and Los Angeles and Salt Lake, which turned over $1,050,000.

FIFTEEN CONTESTS IN SOUTH DECIDED TODAY.

[BY A. P. NIGHT WIRE.]

ATLANTA (Ga.) Nov. 4.—Fifteen contests in the South for seats in the House of Representatives will be decided in the election tomorrow. Nine of these are in North Carolina, three in Alabama, two in Georgia, and one in Tennessee. In two other districts—the First Tennessee and Ninth Virginia—Republican candidates are unopposed.

Elsewhere over the South Democratic nominees for the House are without opposition, while there are no Republican candidates for the Senate. All Southern States except Florida will elect one Senator, and Louisiana will elect two.

CAMP KEARNY MEN IN MARCH TO THE SEA.

[BY A. P. DAY WIRE.]

CAMP KEARNY, Nov. 3.—Headquarters Troop of the Sixteenth Division today broke camp-life monotony by taking a thirty-mile hike, going to the seacoast and back. Some of the men could not make the trip, but Capt. Mario Lazo, troop commander, said he hoped to make another hike when the quarantine is lifted. Only one ration was carried by the hikers, and this was eaten at noon.

United States mail was too slow for a North Island aviator who wanted some blanks of a certain kind from Camp Kearny yesterday. He called up the clerk, and, finding that the blanks were on hand, made the trip to camp by airplane in less than half an hour. The distance is about fifteen miles, and a few minutes after getting the blanks, the aviator was on his way back to North Island.

EXPRESS EMPLOYEES ASK ADVANCE IN PAY.

[BY A. P. NIGHT WIRE.]

WASHINGTON, Nov. 4.—Express employees, including messengers, clerks, drivers, freight handlers and porters, today filed a complaint with the War Labor Board against the American Railway Express Company, asking for advances in wages, shorter working hours, the right of collective bargaining and better working conditions. About 125,000 men are affected.

WILSON WANTS WATSON FROM WEST VIRGINIA.

[BY A. P. NIGHT WIRE.]

FAIRMONT (W. Va.) Nov. 4.—In response to a telegram sent President Wilson by C. D. Robinson of this city, the following reply has been received by Mr. Robinson:

"THE WHITE HOUSE,
"Washington, D. C.

"Mr. C. D. Robinson,
"Fairmont, W. Va.

"In response to your telegram I am very glad to confirm your impressions that in supporting Col. Clarence W. Watson for the Senate of the United States you are directly aiding in the winning of the war and the securing of a peace that will satisfy the ideals of the nation. Reports that the administration does not favor the election of Col. Watson are, of course, utterly without foundation.

[Signed] "WOODROW WILSON."

AIN'T IT AWFUL? PERU AND CHILE ARE MAD

[BY ATLANTIC CABLE AND A. P.]

BUENOS AIRES (Argentina) Nov. 4.—According to reports from Iquique, Chile, the Peruvian Consulate there is under a heavy guard of Chilean troops to protect it from hostile manifestations by Chileans because of alleged efforts by the Peruvian Consul to organize a popular demand for the return to Peru of the provinces of Tacna and Arica.

It is reported from Santiago that the Chilean government will demand the recall of the Peruvian Consul at Iquique.

Press reports indicate that the Chilean populace is greatly excited by the sudden renewal of the old boundary question between Chile and Peru.

—at
Barker Bros.
You Can Get

"HINDUSTAN"
FOX TROT
and
"SMILES"
VOCAL

IF You want to wake up your Phonograph all over again—get these records:

Now is the Time to Select
Your Christmas Records
While the Stock is Fullest

Barker Bros
ESTABLISHED 1880
Largest Dealers in Phonographs and Records on the Pacific Coast
724 to 738 South Broadway

[POLITICAL ANNOUNCEMENT]

TODAY

"If this ordinance (No. 13A) carries, the Fuel Administration will be forced to stand by during the coming winter to protect shipyards and industries which are now contributing not only to the national cause, but to the welfare of Los Angeles itself."

D. M. FOLSOM,
Pacific Coast Fuel Administrator

Vote "NO" on No. 13 A

Municipal Taxpayers' League.
C. H. Merrill, President

The DIET During and After INFLUENZA

The Old Reliable Round Package

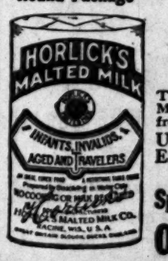

Horlick's Malted Milk
Very Nutritious, Digestible

The REAL Food-Drink, instantly prepared. Made by the ORIGINAL Horlick process from carefully selected materials.

Used successfully over ¼ century. Endorsed by physicians everywhere.

Specify Horlick's The Original
Others Are Imitations

Christmas Suggestions SHOP EARLY

Cass-Smurr-Dunn Hdw. Co. 412-414 S. Broadway

ATSON
RGINIA.

Nov. 4.—
am sent
Robinson
reply has
inson:
USH,
D. C.

ram 1-
ting Col.
the Sen-
are dig-
g of the
a peace
e of the
administ-
election
ures, ut-

SON."

AIN'T IT AWFUL? PERU AND CHILE ARE MAD.

[BY ATLANTIC CABLE AND A. P.]

BUENOS AIRES (Argentina) Nov. 4.—According to reports from Iquique, Chile, the Peruvian Consulate there is under a heavy guard of Chilean troops to protect it from hostile manifestations by Chileans because of alleged efforts by the Peruvian Consul to organize a popular demand for the return to Peru of the provinces of Tacna and Arica.

It is reported from Santiago that the Chilean government will demand the recall of the Peruvian Consul at Iquique.

Press reports indicate that the Chilean populace is greatly excited by the sudden renewal of the old boundary question between Chile and Peru.

DUSTAN"
OX TROT
and
MILES"
VOCAL
wake up your Phonograph
in—get these records:
he Time to Select
istmas Records
e Stock is Fullest
ker Bros
MISED 1880
raphs and Records on the Pacific Coast
3 South Broadway

AL ANNOUNCEMENT

DAY
ance (No. 13A) car-
Administration will
stand by during the
er to protect ship-
dustries which are
ting not only to the
e, but to the welfare
es itself."
D. M. FOLSOM,
Fuel Administrator

"NO"
No. 13A
axpayers' League.
errill, President

FLUENZA
Horlick's
alted Milk
Nutritious, Digestible
Food-Drink, instantly prepared.
e ORIGINAL Horlick process and
ully selected materials.
ccessfully over ¼ century.
by physicians everywhere.
Horlick's The Original
s Are Imitations
tions
Case-Smurr-Damsell
Hdw. Co.
612-414 S. Broadway

Classified Liners.

CLASSIFIED RATES.

Minimum space, 2 lines, or 12 words. No insertion of less than 25 cents daily or 30 cents Sunday.
Fifty cents a line each insertion daily.
Fifty cents a line three times insertion Sunday.
Fifty cents a line Sunday inserts a line daily for 26 weeks in the classes of Society Meetings, Special Notices, Personals, Lodge Notices, Funeral Directors, Immigration Bonds, Money to Loan, Chattels and Automobiles—Money Wanted, Diamonds and Jewelry—Medical, Dressmaking and Massage.
Minimum charge applies to each single and consecutive insertion. Count five average words for a line. Count seven average words for a line in advertisements not in agate type or capitalized.
The Times will not be responsible for more than one incorrect insertion of any advertisement ordered for more than one time. The inadvertent omission of advertising will be rectified only by cancellation of the charge made for the service rendered. Adjustments for errors will be made in accordance with published rules and regulations. Advertisements, however, for which no specified time is ordered will be inserted until forbidden, and the right is reserved to classify all advertisements under appropriate headings, and to reject copy deemed objectionable.

"WANT AD" SUPREMACY.

The Times regularly prints practically all of the "Want Ads" published in the other local newspapers in addition to thousands of others ads not printed in any other newspaper.

In all classifications—Help Wanted, Situations Wanted, To Let, Automobiles for Sale or Exchange—TIMES LEADERSHIP IS UNQUESTIONED.

To find the TIMES ALONE classified advertisements cover Los Angeles and Southern California at one cost.

ONE-TIME NOTICES—
Of Special Interest.

Under the following headings the most timely and effective announcements of their respective classes are regularly printed.

DOCTOR FOR MEN—SPECIALTY 30 YEARS. Best methods. Permanent results. Examination free. 319 Pantages Theater Bldg. Main 8294.

OWE ANY ONE OWE YOU MONEY? CASH paid for open accounts, notes. COMMERCIAL RELIANCE ASSOCIATION, 507 Bear Bldg.

LOST, FOUND, STRAYED—
And Stolen.

LOST—LAST SATURDAY, A PACKAGE OF PAPERS containing field notes and map somewhere on the Wrader Mesa Broadway Tract, or on Spring and Broadway. The finder please return to 1st and Spring and receive reward. Call or address D. box 574. TIMES BRANCH OFFICE.

LOST—700 FISHING RODS AT DEL REY, SUNday: 1 split bamboo 14 feet, another plain bamboo 14 feet long, three joints; both rods tied with silk string, handmade leaders of one or two feet, also bearing Ben Yoshinaga's name and address. Finder please call at 4175 Brighton Ave. or BRINAGA, 125 N. Central ave. 63564.

LOST—BLACK AND TAN TOY TERRIER, WITH ribbon around neck, last seen between Bonnie Brae and Monrovie. Answers to "Mamie." Late Monday evening. Reward. 1258 Bonnie Brae. Wilshire 5006.

LOST—GREEN STRAW LINEN-LINED KNITTING bag containing unfinished work, lazy gray yarn, crochet hook, etc. Finder please call 1175 Grand, phone 63 west of hotel. Phone COLOrado 2002, Pasadena.

LOST—French bull, bat ears, screw tail. No name. Reward.

LOST—BOY OF A.S.G. HUS SOMEWHERE BEtween San Diego and Los Angeles, black leather suit case, initials on end. Finder please call 2614 Ave. 220. TIMES OFFICE.

LOST—SUNDAY 12, LOS ANGELES, GOLD bracelet watch, engraved Liberti. Finder please return. Phone 35320. 1525 COLUMBIA Square.

LOST—BLACK ENAMEL WREATH PIN, WITH pearls and Hope to 5th and Hill or Angeles car to Hall of Records. Reward. 1850 Gen'l.

LOST—SUNDAY, GOLD WATCH, CLOSED FACE, name L. G. L. BROADWAY 4945. Reward. Finder return to 3000 AVE. Reward. Phone 27071.

LOST—ABOUT 1617 S. FLOWER, BOSTON bull terrier, perfectly marked. Return to above address for reward. Phone WEST 321.

LOST—A PET DOG ON HOLLYWOOD BLVD., near Cherokee and Highland ave. Give description and liberal reward. Phone 570014.

LOST—NEAR 51ST ST. AND VERMONT, ONE 91 Limitator cap. Finder return to 3000 AVE. Reward. Phone 27071.

LOST—SUNDAY, NOVEMBER 3, LADY'S DIAmond cluster ring, $250 reward. Reply between 9 a.m. to 5 p.m. JONES, Gates Hotel.

LOST—BLACK SILK PURSE, MONEY AND CASH with Chester Hooper APTS., 1315 W. 9th. Reward $100.

LOST—BLACK CROCHETED BAG, CONTAINING money and keys. Phone SUNDAY, 2721.

LOST—IN HOLLYWOOD, MALE BOSTON BULL, 1629 FORMOSA AVE.

LOST—WHITE CAMEO BROOCH ON FIFTH car, Broadway. PHONE 154280 for reward.

SPECIAL NOTICES—
Miscellaneous.

DON'T!!! HAVE YOUR SUITS CLEANED AND thoroughly, 75c. GIVE US A TRIAL. CAPITAL STEAM DYE CLEANERS, SOUTH 2017.

DOCTOR—
AUGUSTA STONE, M.D.
Boulter Bldg., 3rd and Spring. Phone 3214.
WOMEN'S DISEASES ALL TROUBLES, SPECIAL-ty. 402 DELTA BLDG., 429 S. Spring st.

Baths and Massage.

HOT SWEATS, BATHS, MASSAGE, SWEDISH movements, all treatments; efficient operators. HOME LEAGUE BLDG., Second and Hill entrance.

ROLLINS, MASSAGE, CABINET SWEATS, both sexes, 208 WRIGHT & CALLENDER BLDG., 3rd and Hill. Open Sundays.

EQUIPPED BATH AND MASSAGE PARLORS both sexes, 401 INTERNATIONAL BANK BLDG., 6th and W. 11TH sts. Open 9 a.m. to 9 p.m.

MME. 402 CROSSE BLDG., 6TH AND SPRING, baths both sexes. Open Sundays.

E. ALLEN SHAMPOOING, MASSEUR AND Hair Dresser, 1st floor, 324 W. 3RD ST.

ELECTRIC SWEATS, BATHS, MASSEUR masseuse. Open Sundays. 958 W. 7TH.

BROOKS, BATH, MASSAGE, 1021½ S. BROADway. Masseuse, masseur.

FACIAL AND SCALP TREATMENT. 207 S. 4TH ST.

TURKISH SWEATS, OPERATORS BOTH sexes, 337½ S. HILL ST., 10 to 7.

SCIENTIFIC MASSAGE, BATHS, SWEATS, OIL. Graduate masseuse, masseur. 683 S. 7TH.

SCIENTIFIC MASSAGE, VAPOR BATHS, all both sexes. 247 S. BDWY. Open Sun.

MEN AND MASSAGE, ATT. BOTH SEXES, 315 FRANCE BLDG., Sixth and Main. Op. Sun.

Medical.

CHIROPRACTIC CLINIC. LOS ANGELES CHIROpractic COLLEGE. Dr. Cale, Pres., 931 S. Hope.

TRIAL TREATMENT FOR TUBERCULOsis, proved to health. ATCOCK MED. CO., 346 S. Hill st., Los Angeles, Cal.

Sanatoriums.

IDEAL HOME OF HAPPINESS AND health, at 250 foothills, for aged, splendid food, fruit from own farm, for gentlemen. HOLLY. 1541. 1240 Friend ave.

REST AND REST CURE, 1851 N. BERendo, Hollywood 8355. Attractive, homelike. Hollywood's foothills. Resident physician.

SANITARIUM, INC.
Phone 388. LONG BEACH.

PERSONALS—
Business.

PERSONAL—
MME. ADAIR.
Palmistry, Cards, but tells your name. Do not get proof, facts and names as to husband, wife or sweetheart is true or false. 325 S. HILL ST., Room 307. Hours 9 to 9. Sundays 10 to 5.

PERSONAL—MR. L. HAROLD
ORDAINED MEDIUM,
50c—SPECIAL—50c.
Without asking a question give full name, tells all about love, courtship, marriage, business, travels, etc.; when and whom you will marry, causes speedy marriage with the one of your choice. Positively guarantees to remove all evil influences that may be around you. NO CHARGE FOR SPECIAL WORK. If in trouble of any nature you will be astonished by the help and aid I will give you. By consulting me today you are saved those sad words of tomorrow, "It might have been." 10 to 7. 637 W. NINTH ST.

PERSONAL—CONSULT
ONE WHO KNOWS.
PROF. AUSTIN,
Ordained, unequaled medium, located in his home office, 1409 S. Flower st.
If in doubt or uncertain as to what a genuine Psychic can do, cut this statement out, bring it to PROF. AUSTIN, and he will give you a demonstration of his ability absolutely free of charge. If, after you have passed judgment upon his free test, you should desire a complete reading, the price will be one dollar. The best is always cheapest in the end.
Hours 10 to 8 and by appointment.
AUSTIN,
1409 SOUTH FLOWER ST.

PERSONAL—
PERELES PALMER.
50c. READINGS THIS WEEK. 50c.
The greatest psychic the world has ever known, calls you by name, tells exactly what you wish to know; if the one you love loves you, if wife or sweetheart is true or false, tells how to overcome evil influences, how to win the one you love, how to be successful in business, courtship and marriage. He gives more success, more facts and more information, more help, more satisfaction than any other medium.
GEORGE PALMER, 614 S. Hope st.
Hours 10 to 6 daily. Sunday, 12 to 2.

PERSONAL — WOULD LIKE TO MEET PARTY motoring to Frisco or Oakland this week. Am willing to share expenses. PHONE 77105.

BUSINESS ANNOUNCEMENTS—
Miscellaneous.

MUSIC HALL—TO FIRST-CLASS MUSIC TEACHer, beautiful double studio, with housekeeping accommodations, fine location, reasonable terms. Apply CALIFORNIA TEMPLE ARTS, 2022 S. Grand ave. Pico 940.

FURS, REPAIRING, REMODELING, CLEANING and storage; first class work, lowest prices, expert furriers. Prices reasonable. ROYAL FUR STORE, 434 S. Broadway over Owl Drug.

RAZOR BLADES RE-SHARPENED, DOUBLE 40c doz., single-edged 50c doz. Razors honed, 25c each. K. BERG, 604½ S. Spring st.

C.L.C. EXPERT WATCHMAKERS AND JEWELers, good work at the right price. 407 SEV. ERANCE BLDG., 105 W. 6th st., Los Angeles, Cal.

WILL REPAIR YOUR WATCH AND WARRANT how broken, if you bring ad. All work guaranteed one year. LIMON Jewelry Co., 123 S. Main.

WATCHES CLEANED, 50c; MAINSPRINGS 50c. Guaranteed 3 years. ROBBINS, 607 S. Spring.

500 CARDS, $1; ALL PRINTING LOW PRICES. REMS, 227 Mercantile Pl. (Florentine stairway).

NICKEL PLATING WORKS 407 208 W. 11TH ST., corner Eleventh and Hill.

LADY TYPIST WILL WORK VERY REASONABLY. manuscript covering, etc. Phone HOLLY. 4147.

BEDSPRINGS, ALL KINDS, MADE TO WORK like new. 1000 Maple ave. Phone 20141.

BUSINESS LETTERS TYPEWRITTEN, 10c PAGE. Typewriters 705 Ferguson Bldg. 3rd and Hill.

LOS ANGELES CAN CLEAN, 905-913 N. AVENUE 20. PHONE 10009. EAST 380.

$1.09—SUITS DRY AND STEAM CLEANED, CALL and deliver. REX DYE WORKS, 21627, S. 576.

Attorneys and Counselors.

LEGAL MATTERS ATTENDED. CONSULTATION free. 906 Marsh-Strong Bldg. 9th-Spring.

LAW OFFICE. ALL LEGAL MATTERS. ADVICE free. 204 S. BROADWAY, room 404. 15158.

Carpool Cleaners.

CALIFORNIA CARPOOL CLEANING CO., WIL. 1512. UNDERGROUND DRAINING. 669107.

ACME CARPOOL CO.
Wil. 21158. Cleaning and contracting. 599663

Furs.

FURS OF ALL KINDS REMODELED AND RECUT, old coats made up into up-to-date coatees at reasonable prices; old furs made like new; furs stored, insured. 55 to 65 per cent saving for raw fur skins. Mail orders solicited. JOHN KLEIN, corner 5th and Broadway. Phone 15632.

FURS REMODELED FOR LESS. JOHN KLEIN, corner Eighth and Broadway. 15632.

Patents and Patent Attorneys.

WESTALL AND WALLACE,
JOSEPH P. WESTALL, 12 years' experience in litigation of patents and trademarks. ERNEST L. WALLACE, 10 years' experience as examiner in practice before U. S. Patent Office. Prompt personal attention. 516 TRUST & SAVINGS BLDG., SIXTH AND SPRING STS. PHONE 65082.

HAZARD & MILLER—
Pioneer Patent Agency, uninterruptedly in business in L. A. 27 years. H. HILLER, late examiner in U. S. Patent Office. Hazard's Book on Patents free. 403-404 CENTRAL BLDG., 6th & Main.

BECOME AN INVENTOR AND MAKE MONEY. Patents obtained, $45; advice free. MARTELL, 211 Temple st., opposite Courthouse.

Manicuring, Chiropody, Facial and Scalp Treatments, Hair Dressing.

430 S. BROADWAY, ROOM 214. (OVER BOOTerry.) facial massage, scalp treatments, shampooing and manicuring. Open Sunday.

ANGELUS TOILET PARLORS, MANICURING, FACIAL massage, hair dressing. 702 S. SPRING. Office 203. Hours 9 to 5. Closed Sundays.

TO LET—ROOM, BOARD, MASSAGE TREATment; references; indigestion, Neuritis, rheumatism. COLORADO 6196.

MME. HUBBARD, ELECTRICIAN, FACIAL SWEATS, shampooing, manicuring. 224 W. 11TH ST.

SENORITA J. MENDEZ, FIRST-CLASS MANICURist, facial and scalp. 321½ W. FOURTH ST.

VIRGINIA MILLS OF CHICAGO TOILET PARlors, scalp treatments, 702 S. JOHNSON BLDG.

FACIAL, SCALP MASSAGE. 223½ W. FIFTH room 37, Clarendon Hotel. MISS BROWN.

MODERN HAIR TREATMENTS. 207 S. BROADWAY, ROOM 217.

514 EXCHANGE BLDG., MANICURING, SCALP treatment. Hours 11-7; Sundays, 11-4. 50c.

LILLIAN BURTON, FIRST-CLASS MANICURIST, FERGUSON BLDG., 3rd and Hill. Office 205.

Roofing, New and Old.

ALL KINDS ROOF REPAIRED, PAINTED OR asphalted. Also roof paints for sale. BURKHART ROOFING CO., 1230 S. Los Angeles st. Phone Pico 2007.

ROOFS REPAIRED, PAINTED, STAINED OR tarred. Get estimate. Granolite roof paint. 50c per gallon, delivered. 241 IVY ST.

ROOFS PROCESSED MADE NEW. CITY OR COUNtry. PAPPENBARGER, 734½ S. Hill. Ph. 63115.

ROOFS REPAIRED, PAINTED, ASPHALTED. SCOTT. The Roofer. 1702 S. Main. South 48.

EDUCATIONAL—
Miscellaneous.

COLLEGE GRAD., EXPERIENCED LATIN, Greek, English and math. teacher, will take private pupils at her home. Address C, box 459. TIMES BRANCH OFFICE.

INDIVIDUAL INSTRUCTION IN SHORTHAND, touch typewriting, business English, spelling, standard system, by another course. VER. 2188.

WANTED—HELP—
Male.
Miscellaneous.

WANTED—IMPERIAL VALLEY NEEDS MEN, THE HALF-CENTURY ASSOCIATION HAS MADE ARRANGEMENTS FOR THE PLACING OF 1000 ELDERLY MEN IN THIS DISTRICT; MEN WHO ARE MEMBERS OF THE ASSOCIATION WILL BE PROPERLY HOUSED AND FED; MEN IN SERVICE WILL YOU HELP THIS PATRIOTIC MOVEMENT? FOOD WILL WIN THIS WAR. ENQUIRE AT WITH THE SECRETARY, 225½ SAN FERNANDO BLDG.

WANTED—
THE
VOCATIONAL EMPLOYMENT DEPARTMENT,
Y.M.C.A.,
7th and Hope sts.,
is bringing many men and boys to secure employment. Five calls coming in daily. Service a membership privilege, guarantees employment. Ask for C. F. BAKER.
2nd floor, Y.M.C.A. Building.
Office hours, 8:30 a.m. to 12 noon.

WANTED—AMBITIOUS MEN AND WOMEN TO prepare for expert accounting and auditing work; men must be of good address and be willing to study hard for a short time. Salary $1800 to $6000 per year. Prepare for civil service examination. Call or address 222 MARSH-STRONG BLDG., Los Angeles, Cal. (See Inst. adv.)

WANTED—WE HAVE AN EXCEPTIONAL SIDE LINE FOR PARTIES TRAVELING EAST IN AN AUTOMOBILE. 1st CAR IN SIGHT.
AJAX MFG. CO.
741½ S. LOS ANGELES ST.

WANTED—STUDENTS OVER 18 YEARS OF AGE to study papers; pay increases with experience; beginners guaranteed $2.50. Call for Mr. Bell, 8:30 p.m. tonight at Broadway entrance New Times Building, First and Broadway.

WANTED—MEN! THE SANDUSKY TRACTOR, TRUCK AND AUTO SCHOOL is better equipped. SEE US TODAY. Oxy acetylene welding and full machine course. 1245 S. LOS ANGELES ST. (See Inst. adv.)

WANTED — EXPERIENCED ELECTRICAL MAN, charge of sales. Write LEVY ELECTRIC CO., 1220 Polk st., San Francisco, experience, wages, etc.

WANTED—EXPERIENCED PORTER OR JANITOR for apartment-house, references required. Apply between 9 and 12 at 702 HARTFORD AVE.

WANTED—MEN FOR AUTO TRUCK DRIVING. Day and evening courses, $25, fully equipped school on Coast. 525 W. FIFTH ST.

WANTED — POWER MACHINE OPERATOR TO mend overalls. 1000 W. AVENUE 35. Gridley Overall Co.

WANTED—EXPERIENCED CONCRETE PIPE layers for irrigation lines. 525 CENTRAL BLDG.

WANTED—MEN LEARN VULCANIZING. Big demand, large salaries. Individual, practical instructions; expert instructor; largest and best equipped shop in West. 1026 S. MAIN. (See inst.)

WANTED—PLATEN PRESS FEEDERS. 414 WHOLEY ROBERTS BLDG., corner Third and Main.

WANTED—BRIGHT YOUNG BOY TO MAKE HIMself generally useful in ladies' neckwear factory. Good chance for advancement. Apply BENJAMIN GARMENT CO., 757 S. Los Angeles.

WANTED—BOY ABOUT 18 TO WORK IN GArage, good opportunity to learn trade, AMERICAN DYE WORKS, 518 E. Washington.

WANTED—SPOTTER ON MEN'S AND LADIES' clothes. WESTERN DYE WORKS, 1412 Essex st.

WANTED—STOCK AND SHIPPING CLERK, ONE having experience preferred. THE JAFFA CO., 742 S. Los Angeles st.

WANTED—GOOD STRONG MAN FOR WASH cars. See FRED, 209 N. San Pedro st. F. & K. Garage.

WANTED—BOY WITH BICYCLE, 16 YEARS; $50 month; can make better. A. M. & D. CO., 210 Mercantile Place.

WANTED—BOY ABOUT 16 TO ASSIST DRIVER and helper route. Apply at CROWN LAUNDRY, 1624 Paloma ave.

WANTED—ERRAND BOY. STEADY POSITION. Good chance. Apply MULLER & RAAS CO., 739 S. Broadway.

WANTED—JANITOR WITH ELEVATOR LICENSE apply MR. SUTTON, 618 S. Spring st., 7 to 8 a.m.

WANTED—WOOD CHOPPERS TO CUT STOVE wood, white and live oak; $1.25 a tier. Inquire COLYEAR'S, 509 S. Main st.

WANTED—BOY TO MAKE HIMSELF USEFUL around store. Prefer one with wheel. Apply 1220 S. 6TH ST. After 6 o'clock.

WANTED — PAINTERS, 2 FIRST-CLASS MEN, country job; two rails $5 per day; non-union men. 601 COLLEGE. 6770.

WANTED — BRIGHT BOY FOR PHONES AND warehouse. Apply 627 E. THIRD ST.

WANTED—BOY FOR THE ABBY HOTEL, 625 S. Olive st.

WANTED—BOYS FOR SHAKING TABLE. Apply 413 E. 6th st. CITY TOWEL SUPPLY CO.

WANTED—MAN TO WORK 5 HOURS IN MORNING for room. 15578.

WANTED — JANITOR FOR MORNING WORK. MAIN 424. 1230 S. OLIVE.

WANTED—LEARN ACTUAL AUTO REPAIRING. Y.M.C.A. AUTO SCHOOL, 1063½ see inst. course.

WANTED—DELIVERY BOY WITH WHEEL. Apply RAWAK CANDY CO., 421 Wall st.

WANTED—ERRAND BOY. CARL ENTLESNMANN JEWELRY CO., 444 S. Broadway.

WANTED — EXPERIENCED PANTS PRESSER. room 54, 452 S. MAIN.

WANTED—BOY OVER 16, WITH WHEEL, $16. GEORGE H. MORRILL CO., 432 Wall st.

WANTED—GARAGE FLOOR MAN. 110 E. 3RD.

Store and Office.

WANTED—WILL PARTY WHO CALLED VERmont 6185 call again, could not find you. 1043 W. 94TH ST.

WANTED—HELP—
Male.
Miscellaneous.

WANTED—
ASST. SUPT., MINE, New Mex. ..$175-$200
HIGH GRADE ACCT., OFFICE MGR. ..$175
AI EFFICIENT MAN, heavy detail ..$150
BOOK-KEEPER, STENOGRAPHER, country ..$125
MECHANICAL DRAFTSMAN, all around ..$130
CHARMACIST, registered Arizona ..$120
FACTORY COST ACCOUNTANT, production ..$125
SHIPPING CLERK, auto mechanic, packing ..$125
AI BOOKKEEPER, posting operator ..$100
FURNITURE REPAIRMAN, setting up ..$125
GOOD BOOK-KEEPER, fine local corp. ..$125
BANK POSTING OPERATOR (Burroughs) ..$105
CREDITMAN, INVESTIGATOR, short city ..$100
HUSKY SHIPPING CLERK, mfg. plant ..$18 wk.
CITY BILL CLERK, phone work, etc. ..$50
COLLECTOR WITH MOTORCYCLE ..$80 & exp.

"FIRST IN SERVICE."

PACIFIC AUDIT & SYSTEM CO., INC.,
934-5-6-7 Union Oil Bldg., 7th and Spring.
(Agency.)

WANTED—
MURRAY & READY,
Leading Employment and Labor Agents,
110 E. 2nd st.

Drag line engineer, 75s hr.; 2 tractor engineers, ranch, $3 day, fd.; auto mechanic, country, 60c hr.; smelter foreman, copper, $5 day; tinner, $5 day; painter railroad work, $5.50 day; ranch blacksmith, $3 day, board; 2 auto painters, $2.75 day; butcher, country, $20 wk.; 2 hand miners, $4.50 day; 2 lathe machine, $4 day; 2 men for packing house, $3 day; 5 machine miners, $4 day; night garage man, $100 mo. and wife, camp, painter's helper, cook $116, fd. married milker, near city ..295 mo., house married rancher, near city ..180 mo., house married orchard man ..$80 mo., house 6 concrete laborers, near city ..$4 day Laborers, teamsters, city and country.
We Lead—Others Follow.

WANTED—
3 GOOD MEN
FOR
LAUNDRY ROUTE.
EXPERIENCED PREFERRED.
GOOD SALARY.
COMMISSION AND BONUS.
APPLY
DIAMOND LAUNDRY,
8TH AND TOWNE.

WANTED—MEN WITHOUT TRADES, AND MEN without the technical knowledge of your trades. Did you ever stop to think what was going to happen when the big return (Armistice) there? You know that they are going to have first chance at everything. The only thing that you can do is to prepare yourself NOW. Learn welding, welding will keep you at the head of the mechanical profession, if you know welding, practically speaking, you will be sure to be boss over all. If you book with me on Monday the price of $125, on Tuesday it will be $80, with-out exception, and on Wednesday it will be higher and a square deal for your money. That is all I can give, that is all that you should. TOM SULLIVAN, 325 S. Los Angeles st. (See Inst. adv.)

WANTED—

THE LARGEST, BEST EQUIPPED
ACETYLENE WELDING AND TRACTOR SCHOOL
ON THE COAST.
Learn acetylene welding and at the same time enlarge your business. Come in and see our classic. We will thoroughly train you for shipyard and commercial work, thus fitting you for service both essential and civilian. Come in and talk over with our instructors, inspect our equipment, see our methods of operation and be convinced. You are convinced. You who have essential welding, send it in and test our ability. The school you will remember.
SCOTTY'S PLACE, 135 S. Los Angeles.

WANTED—
GOOD PAY AND BIG FUTURE
IN THE AUTO AND TRACTOR BUSINESS.
Learn it RIGHT at the largest, best-equipped automobile and tractor school in the West. We have established 6 years of reliable, practical training under expert instructors. Over 5000 graduates are successful.
RIGHT LOCATION.
Auto Repairing, Tractor Engineering
Advanced Ignition, Machine Work,
Vulcanizing, Acetylene Welding.
NATIONAL AUTOMOTIVE SCHOOL,
(See Inst. Adv.) 1070 Venice, Cal.

Before wasting your time and money with our imitators, visit the "OLD RELIABLE."

WANTED—
PARTIAL LIST OF OPPORTUNITIES
GENT., CLERICAL MAN, age 22-30; good
business for large local corporation ..$80-$90
BOOKKEEPER, wholesale, some knowledge
charge books, permanent ..$100
EXPERIENCED MGR., bundle and wrapping
dept., large house ..$100-$110
CALIFORNIA COMMERCIAL SERVICE,
Brockman Bldg., 4th and Grand.

LET US SELL YOUR ABILITY.

WANTED—BOOK-KEEPER, NEAR CITY ..$125
Book-keeper ..$110
Bookkeeper, assistant ..$80
AI clerical experienced bill clerk ..$75-$80
Stenographers, country ..$75 $100-$125
Law clerk, Imperial Valley ..$150
Book-keeper, experienced dept. store work ..$100
Typist, country, north ..$100
Typist, rapid and accurate, age 18-25 ..$17
BUSINESS MEN'S CLERICAL HOUSE (Agency.)
Suite 1, 2nd floor, 107 S. Fifth st. Bryson Block.

WANTED — TEACHERS; TWO, OR THREE A-1 private school positions; call for particulars. Experienced bookkeeper, one for typist; good out-of-town location; responsible position and good opening for first-class man. $135. Several first-class accountants, $150 to $200, for out-of-town C. P. A., $150-$175. Other openings now. Better register. P. S. BEAVIS AGENCY for "EVERYTHING HUMAN FOR THE OFFICE." Investment Building.

WANTED—NIGHT SUPERVISOR, BOYS' SCHOOL, $60, room and board.
General mdse. and grocery clerk, country, $100.
Dispensing stenographer, $90.
Fee ten per cent first month's salary.
HUMMEL BROTHERS AGENCY,
COMMERCIAL EMPLOYMENT.
408 Bdwy. Central Bldg., 424 S. Bdwy.

WANTED — FIRST-CLASS MAN TO WORK night 8 hours; must have experience washing and cleaning high-grade autos; also must know how to operate cars; good wages for steady man. LORD & PRICE, Electric Garage, 837 S. Vermont.

WANTED — FIRST-CLASS TRUCK DRIVER FOR transfer work; must understand handling furniture and pianos, and know city thoroughly; strictly temperate (married man preferred); steady position; high wages to competent man; none others wanted. Call Tuesday morning, 1431 E. SEVENTH ST., city.

WANTED—CLERK—
Elliott-Fisher book-keeping and billing machine operator who has had department store experience. Address, with full particulars, this office.
REFERENCE ASSOCIATION, Inc.,
Central Bldg. (Agency.) 108 W. 6th st.

WANTED—A GOOD MAN TO ASSIST IN evangelistic work in Southwestern Arizona, for the next 3 months; not much salary but a wonderful opportunity for service. Address C, box 155. TIMES OFFICE.

WANTED—DELIVERY BOY, 12 OR 14 YEARS old, that can ride a bicycle; good opportunity for advancement, steady work. Apply at once. ADLER CASH REGISTER CO., 262 S. Los Angeles st.

WANTED — MIDDLE AGED MAN TO LEARN stenn cleaning. AMERICAN DYE WORKS, 514 E. Washington.

WANTED—NIGHT JANITOR. APPLY 129 S. MAIN ST. WREDEN PACKING & PROVISION CO.

WANTED—SINGLE MEN, EXEMPT FROM DRAFT, who desire permanent work out of city; permanent. Reply own handwriting, Box 612, STATION C.

WANTED—MEN TO FILL GREAT DEMAND FOR BARBERS AT GOOD SALARY; MOLER COLLEGE IS MAKING A SPECIAL OFFER. INVESTIGATE WAGES WHILE LEARNING. 129 E. 9TH.

WANTED—FIRST CLASS LITHO TRANSFER MAN one who has had some experience on stones and press; steady employment. Address BOX 324, STATION C, city.

WANTED—BRIGHT YOUNG BOY TO MAKE HIMself generally useful in ladies' neckwear factory. Good chance for advancement. Apply BENJAMIN GARMENT CO., 757 S. Los Angeles.

WANTED—BOY ABOUT 18 TO WORK IN GArage, good opportunity to learn trade, AMERICAN DYE WORKS, 518 E. Washington.

WANTED—SPOTTER ON MEN'S AND LADIES' clothes. WESTERN DYE WORKS, 1412 Essex st.

WANTED—STOCK AND SHIPPING CLERK, ONE having experience preferred. THE JAFFA CO., 742 S. Los Angeles st.

WANTED—GOOD STRONG MAN FOR WASH cars. See FRED, 209 N. San Pedro st. F. & K. Garage.

WANTED—BOY WITH BICYCLE, 16 YEARS; $50 month; can make better. A. M. & D. CO., 210 Mercantile Place.

WANTED—BOY ABOUT 16 TO ASSIST DRIVER and helper route. Apply at CROWN LAUNDRY, 1624 Paloma ave.

WANTED—ERRAND BOY. STEADY POSITION. Good chance. Apply MULLER & RAAS CO., 739 S. Broadway.

WANTED—JANITOR WITH ELEVATOR LICENSE apply MR. SUTTON, 618 S. Spring st., 7 to 8 a.m.

WANTED—WOOD CHOPPERS TO CUT STOVE wood, white and live oak; $1.25 a tier. Inquire COLYEAR'S, 509 S. Main st.

WANTED—BOY TO MAKE HIMSELF USEFUL around store. Prefer one with wheel. Apply 1220 S. 6TH ST. After 6 o'clock.

WANTED — PAINTERS, 2 FIRST-CLASS MEN, country job; two rails $5 per day; non-union men. 601 COLLEGE. 6770.

WANTED — BRIGHT BOY FOR PHONES AND warehouse. Apply 627 E. THIRD ST.

WANTED—BOY FOR THE ABBY HOTEL, 625 S. Olive st.

WANTED—BOYS FOR SHAKING TABLE. Apply 413 E. 6th st. CITY TOWEL SUPPLY CO.

WANTED—MAN TO WORK 5 HOURS IN MORNING for room. 15578.

WANTED — JANITOR FOR MORNING WORK. MAIN 424. 1230 S. OLIVE.

WANTED—LEARN ACTUAL AUTO REPAIRING. Y.M.C.A. AUTO SCHOOL, 1063½ see inst. course.

WANTED—DELIVERY BOY WITH WHEEL. Apply RAWAK CANDY CO., 421 Wall st.

WANTED—ERRAND BOY. CARL ENTLESNMANN JEWELRY CO., 444 S. Broadway.

WANTED — EXPERIENCED PANTS PRESSER. room 54, 452 S. MAIN.

WANTED—BOY OVER 16, WITH WHEEL, $16. GEORGE H. MORRILL CO., 432 Wall st.

WANTED—GARAGE FLOOR MAN. 110 E. 3RD.

Store and Office.

WANTED—WILL PARTY WHO CALLED VERmont 6185 call again, could not find you. 1043 W. 94TH ST.

WANTED—HELP—
Male.
Store and Office.

WANTED—STENO., SOME BILLING ..$100
STENOGRAPHER, essential line, good future ..$85
BILL CLERK, (machine) ..$75-$85
clerical, rapid typist ..$65
Shipping clerks, (2 openings) ..$75

LOS ANGELES COMMERCIAL SERVICE, (Agency)
Bdwy. 7070. 315 S. Broadway. 65104.

WANTED — BOOK-KEEPER-STENOGRAPHER, bench, near city, $75, board and room. Bookkeeper, experienced, for mercantile house, salary open. BANK OFFICE POSITIONS AGENCY, 210 Story Bldg.

WANTED—EXPERIENCED MAN TAKE CHARGE department handling kodaks, patent medicines, stationery, perfumery, salary $150 nec. chance for advancement. Address DRAWER 288, Yuma, Ariz., giving experience and references.

WANTED — RANCH BOOK-KEEPER; MUST BE single and understand Stenography and typewriting; $75 month, board and room. Apply Tuesday forenoon, 210 I. W. HELLMAN BLDG.

WANTED — EXPERIENCED SHIPPING CLERK, one familiar with packing and handling cash registers. Apply at once. CASHIER CASH REGISTER CO., 262-264 E. Los Angeles st.

WANTED—AN A-1 GROCERY CLERK, LOCAL EXperience preferred, best of references required. Apply H. C. ENGLE, H. Jevne Co., 6th and Main.

WANTED—ERRAND BOY WITH WHEEL, $10 per week. FRED ANTHONY, Engraver, O. T. Johnson Bldg., 358 S. Broadway, room 718.

WANTED—NEAT APPEARING BOY. APPLY 352 S. BROADWAY. Model Shoe Co.

Salesmen and Solicitors.

WANTED—STEADY, RELIABLE, ACTIVE MAN with Ford for established retail bread route. $20 week to start. 1050 MIGNONETTE ST. Call 8 a.m.

WANTED — BEST SELLING PROPOSITION ON market open to ladies and gentlemen. Address box 1720.

Salesmen and Solicitors.

WANTED—GOOD SALESMAN, MECHANICALLY inclined with car, can earn $2500 to $4000 monthly. Big mill, fast-selling essential, straight commission basis. See MR. MARSHALL personally, 2270 S. WILTON PLACE, Los Angeles.

WANTED—SALESMEN! ONE CALL WILL CONVINCE YOU THAT WE HAVE THE BEST MONEY-MAKER IN THE COAST.
SELLS AT SIGHT.
AJAX MFG. CO.
741½ S. LOS ANGELES ST.

WANTED — TERRITORIAL RIGHTS SALESMEN for a splendid device of universal demand. Fully established and indorsed. Men of ability can easily clear $1000 a month without investment. Call 507 MARSH-STRONG BLDG.

WANTED—SALESMEN, IF IS A WINNER AND you can do it, come in and see it. Big seller, welding, welding will keep you at the head of the mechanical profession, if you know welding, practically speaking, you will be sure to be boss over all. If you book with me on Monday the price of $125, on Tuesday it will be $80, without exception, and on Wednesday it will be higher and a square deal for your money. That is all I can give, that is all that you should. TOM SULLIVAN, 325 S. Los Angeles st. (See Inst. adv.)

WANTED—

THE LARGEST, BEST EQUIPPED
ACETYLENE WELDING AND TRACTOR SCHOOL
ON THE COAST.
Learn acetylene welding and at the same time enlarge your business. Come in and see our classic. We will thoroughly train you for shipyard and commercial work, thus fitting you for service both essential and civilian. Come in and talk over with our instructors, inspect our equipment, see our methods of operation and be convinced. You who have essential welding, send it in and test our ability. The school you will remember.
SCOTTY'S PLACE, 135 S. Los Angeles.

WANTED—
GOOD PAY AND BIG FUTURE
IN THE AUTO AND TRACTOR BUS

Classified Liners.

TO LET—ROOMS—
Furnished and Unfurnished.
Housekeeping.

TO LET—ROOM AND KITCHENETTE, $4 WK. 1016½ Pacific Pl. 2527 W. 6TH. Wil. 2588.

TO LET—FURNISHED AND HOUSEKEEPING rooms, $2 week. No children. 1101 SANTEE.

Rooms and Board.

TO LET—LARGE FRONT ROOM, VERY HANDsomely furnished in mahogany, double or twin beds, private lavatory, instantaneous water heater, furnace heat, large grate fireplace, breakfast and evening dinner, light lunch; suitable for couple or 2 gentlemen; also sleeping porch room. GREEN AVE., between 5th and 6th, near Valencia—Seventh or 5th st. car. Wil. 1473.

TO LET—THE MOST MAGNIFICENT PRIVATE boarding house in city, gold-leaf and teakwood furniture, very large double room and bath, for 2 or 3, 90-ft. balconies, pool table, 9 baths, 7 people, garage, best home table, 201 S. BONNIE BRAE.

TO LET—PICO HEIGHTS HOTEL—
Nice and vacant now.
Most desirable finely built, newly furnished and decorated, steam heat, modern, excellent table; reasonable. Phone 52131. W. Pico car on Bdwy.

TO LET—SMALL SUNNY ROOM, ATTRACTIVE and comfortable, with breakfast and evening dinner; $22.50. 960 GREEN AVE., between 9th and 10th cars, near Valencia. Commonwealth, or W. 9th st. car. Wilshire 1473.

TO LET—WESTLAKE HOTEL, 720 WESTLAKE ave., for first-class people; rooms en suite or single for permanent people. Breakfast and evening dinner.

TO LET—LARGE, WELL FURNISHED ROOM, suitable for two business people, with breakfast and dinner. 929 LAKE. Phone 51390. Also sleeping room, breakfast and dinner if desired.

TO LET—BELLEVUE TERRACE HOTEL, SIXTH and Figueroa. Rooms and board $7 wk. up. Rooms $2 up. Steam heat, excellent table, pool-table, $ to 25c. Children welcomed. Free bus.

TO LET—BEAUTIFULLY LOCATED HOME AND excellent board; large, well furnished sunny rooms; garage. 1029 OCEAN VIEW, near Westlake Park. 51724.

TO LET—THORNYCROFT FARM, GLENDALE; convalescents cared for, individual cottages; nurse's care. RATE $25 WEEK. GLENDALE 70. N. MAXWELL MILLER.

TO LET—WELL BOARD AND ROOM GENTLEman; breakfast and dinner, home, phone, use of garage, reasonable. PHONE 29688.

TO LET—NICELY FURNISHED SINGLE AND double rooms, hot running water, southern exposure, good table board. 811 LAKE ST.

TO LET—ATTRACTIVE ROOMS AND BOARD for 2 or more, sleeping porch and furnace heat. 1000 S. HOOVER. 50078.

TO LET—2 LARGE ROOMS ONE WITH PRIVate bath, board if desired. 1204 ORANGE st.

TO LET—HOME COOKING, CLOSE IN, SUNNY outside rooms. BROADWAY 4782.

TO LET—WILSHIRE DIST., BEAUTIFULLY FURnished private family. 538502.

Rooms and Board for Children.

TO LET—WANT CHILD TO BOARD. GOOD home, room for parent. HOLLYWOOD 485.

Hotels and Rooming-Houses.

TO LET—
ROOMS—ROOMS—ROOMS.
STILLWELL
FIREPROOF HOTEL
You can have a room with private bath. One person as low as $1.00 a day. Two persons as low as $1.50 a day. SPECIAL RATES BY THE WEEK.
Good garage next door.
825 S. GRAND AVE.

TO LET—HOTEL MARONA, 920 S. GRAND AVE. Right down-town. Large, comfortable rooms, elevator, private baths, phones, $2.50 weekly up. 10870.

TO LET—HOTEL ELM, 947 W. 6TH ST. ROOMS $2.50 per week up, $8 per month up. Close to business, good water, day and night. Best of service. 10082.

TO LET—SUNNY, CLEAN ROOM AND SLEEPing porch, 2 beds, $4 per week, steam heat. 647 W. SIXTH st.

TO LET—HOTEL SAVOY, 137 S. BDWY., $1.50 week up, well-kept rooms, hot, cold water.

TO LET—HOTEL CASA GRANDE, 647 S. GRAND ave., right downtown; rooms $2 weekly up.

TO LET—FLATS—
Furnished and Unfurnished.
Furnished.

TO LET—HIGH-CLASS FURNISHED APT. FLAT, in Wilshire district, best ever; modern conveniences, telephone, large, airy rooms, plenty sunshine. Will suit those looking for something high-class; owner leaving city. Phone 52131. W. Pico car on Bdwy.

TO LET—SMALL 4-ROOM ATTRACTIVE APT. and comfortable, with breakfast and evening dinner; $22.50. 960 GREEN AVE., between 9th and 10th cars, near Valencia. Commonwealth, or W. 9th st. car. Wilshire 1473.

TO LET—WESTLAKE HOTEL, 720 WESTLAKE ave., for first-class people; rooms en suite or single for permanent people. Breakfast and evening dinner.

TO LET—LARGE, WELL FURNISHED ROOM, suitable for two business people, with breakfast and dinner. 929 LAKE. Phone 51390. Also sleeping room, breakfast and dinner if desired.

TO LET—BELLEVUE TERRACE HOTEL, SIXTH and Figueroa. Rooms and board $7 wk. up. Rooms $2 up. Steam heat, excellent table, pool-table, $ to 25c. Children welcomed. Free bus.

TO LET—BEAUTIFULLY LOCATED HOME AND excellent board; large, well furnished sunny rooms; garage. 1029 OCEAN VIEW, near Westlake Park. 51724.

TO LET—THORNYCROFT FARM, GLENDALE; convalescents cared for, individual cottages; nurse's care. RATE $25 WEEK. GLENDALE 70. N. MAXWELL MILLER.

TO LET—WELL BOARD AND ROOM GENTLEman; breakfast and dinner, home, phone, use of garage, reasonable. PHONE 29688.

TO LET—NICELY FURNISHED SINGLE AND double rooms, hot running water, southern exposure, good table board. 811 LAKE ST.

TO LET—ATTRACTIVE ROOMS AND BOARD for 2 or more, sleeping porch and furnace heat. 1000 S. HOOVER. 50078.

TO LET—2 LARGE ROOMS ONE WITH PRIVate bath, board if desired. 1204 ORANGE st.

TO LET—HOME COOKING, CLOSE IN, SUNNY outside rooms. BROADWAY 4782.

TO LET—WILSHIRE DIST., BEAUTIFULLY FURnished private family. 538502.

TO LET—MOUNTVIEW APARTMENT-HOTEL, 425 S. FREMONT AVE.
Delightful close-in clean, high ground location, with best of good fresh air. A handsome building, trimmed with flowers and hanging baskets. All outside rooms and apts. light and airy with plenty of sunshine and with or without outside bath or shower, nice lobby, steam heat, hot water, elevator, only ten minutes' walk from Broadway, garage, close; apt. rates, $18 to $40; rooms, $12 to $20 weekly rates if desired. You will like our desirable comfortable house. Ph. PICO 37822.

TO LET—IF YOU ARE LOOKING FOR AN APARTment don't fail to come to 426 S. Spring st. Rooms $17-18-19, where you will be well kept, and free services of capable women may be had in aiding you in the selection of accommodations to suit your needs. Apartments everywhere, every price, every one personally inspected by Broadway Chamber of Commerce.

TO LET—SEMINOLE APARTMENT HOTEL—
Home 60622. 620 S. Flower st. Main 6231.
Five Minutes' Walk from Broadway.
The finest furnished and best located high-class apt.-hotel in Los Angeles.
Service unsurpassed, day and night phone service.

TO LET—
Single rooms with private baths, $28 to $30.
Single apts., complete for hsk., $35 to $50.
Double apts., large, spacious, $60 to $85.

TO LET—PRESTON HOTEL AND APARTMENTS.
Delightful, close-in apartments, all outside rooms, light, airy and plenty of sunshine, steam heat, hot water phones; 3 minutes' walk to Broadway. Apartments $4.50, $6.00 weekly; rooms $3.50 to $5.00; rates if desired. You will like our comfortable home. New manager, 206 E. NINTH ST.

TO LET—RUTLAND APARTMENTS—
1839 S. Main st.
Two and three-room apartments, beautifully furnished, modern in every respect; billiard room, elevator, etc.; ideal, cheerful home, excellent car service, nice neighborhood. Rates exceedingly reasonable. Phones HOME 60561, SOUTH 7126.

TO LET—BEFORE LOCATION SEE THE MARYLAND, attractive housekeeping apartments. Greatest health resort in L. A. Ideal winter conveniences, reasonable winter rates, warmer in winter and cooler in summer; overlooks the ocean; ideal place to live. Bare garage. HOLLISTER AVE. STATION, Santa Monica.

TO LET—HILLMOR APARTMENTS,
6750 HOLLYWOOD BLVD.
2 and 3-room steam-heated furn. apts.
"In the heart of Hollywood."
Phone Holly. 2300. Reasonable rates.

TO LET — AVON APARTMENTS, 57TH AND Normandie ave. 1201 W. 59th. Two 3-room apartments, modern. Every convenience. High location, building; distance; convenient to car. Rates very reasonable. BDWY. 6045.

TO LET—ARAGON APTS.
534 S. Westlake ave.
Just completed.
High elevation, convenient to street cars. Elevator. WILSHIRE 4400.

TO LET—ONE FURNISHED 3-ROOM APARTMENT, south side. Gas, electricity, phone, bath. Between two car lines. Adults only. $18. 1103 Wilshire 2021.

TO LET—CLARON DEL APTS., 1133 S. HOPE. lovely furnished single modern apts., brick block, private phones, janitor service, fine close in location; rates reasonable.

TO LET—A SPECIAL WINTER RATE OF $50 per month is offered by the 1920 Arch Beach Tavern," Laguna Beach, Cal. Phone WEST 4424 for reservations, or write to the Tavern.

TO LET—ON ACCOUNT OF SICKNESS A GOOD rooming-house on the car line. 22 rooms, furnished, best business in town. Address 3124½ W. FOURTH ST., Santa Ana.

TO LET—MARIPOSA APTS., 926 S. MARIPOSA, under new management, strictly modern; steam heat, dressing-rooms, private phones, close to schools, children welcome. 920 ave. 20.

TO LET—THE BYRAM, 1057 BYRAM ST., 53479. Most homelike place in city, every convenience, walking distance, completely furnished, 2 and 3-room apts. $16 and up.

TO LET—LARCHMONT APTS., 106 E. WASHINGton st. 2 and 3-room furnished apts., tubs and showers; handsomely furnished, lobby, billiard and ballrooms. Ideal location. 25097. 309 980.

TO LET—ARISTO APTS., 672 S. RAMPART. Apts. 204 W. 20TH ST. Rent reduced. Large, new building with fireproof garage, hardwood floors, all rooms, steam heat, private baths, built-in features, wall bed, disappearing beds, everything complete for housekeeping. Rent $30 and $35. Phone 10464 or Main 7730.

TO LET—FURNISHED 3-ROOM MODERN BUNgalow, Wilshire dist. Attractive lobby, nice ranges, soft water, etc., breakfast nook. 57264.

TO LET—VILLA APARTMENTS, 1017 S. HOPE, between 9TH and 10th sts.; Westlake-Wilshire district, very desirable, single and double apartments, $25 to $30. 60015; VERMONT 2-1-5. Phone 52082.

TO LET—VERMONT APTS. FURNISHED CORner double apts., private phone, bath, modern. 60015; VERMONT 2-1-5. Phone 52082.

TO LET—ELEGANT FURNISHED APARTment, plenty light and sunshine, green bedroom, $45. 1742 SIXTH ST. Phone 3586207.

TO LET—3-ROOM FURNISHED APTS., WITHIN block of Westlake Park, $25 and $27.50. 716 S. CARONDELET.

TO LET—THE SUNNY APTS. FOR WINTER at moderate price. 738 KOHLER. East 7th-street car.

TO LET—ALVARADO TERRACE APARTMENTS, beautiful new apartment building, steam heat, southern exposure, private phones. WEST 5910.

TO LET—ST. MARGARET (Apts. 115 W. 23rd). Front and side Wilshire apts., $24; $15; bath, steam heat, sunny. 21896. Grand ave. car.

TO LET—ST. VALENTINE APTS. 1032 ALBANY, 2 and 3-room apts., new modern, direct phone; 1 block service. $25 to $45. PICO 1091.

TO LET—QUEEN, 529 CALIFORNIA ST., AIRY, clean, double apts. Private bath, steam heat; 1 block from Broadway. $20 mo.

TO LET—NEWLY FURNISHED FRONT DOUBLE apartment, $18 monthly. Front housekeeping rooms, $10. 1012 south HOPE. 10796.

TO LET—PONCE DE LEON APARTMENT-HOUSE, 1126 Alvarado st. Single and 3-room apartments, $25 and up. WILSHIRE 514.

TO LET—MARYLAND HOTEL AND APTS., 1212 Maryland. Single and double apts., reasonable rates. Walking distance. Also rooms. Bdwy. 4949.

TO LET—CORONADO APARTMENTS, 2200 TOLEDO way. Linen and lights furnished, private bath, telephone. 25089.

TO LET—WINDSOR, 970 ORANGE, COOL, SUNny and double, well furnished, private phone, elevator; 10 minutes' walk from Broadway.

TO LET—AN IDEAL WINTER APT., completely furnished, steam heat, bath, desirable location. JENISON APTS., 918 W. 18th st.

TO LET—814 AND 820 MONTH, ROSE OF SHARON APTS. Exceptionally furnished but good. 240 S. BONNIE BRAE. Wilshire 1817.

TO LET — MARTINIQUE APTS. 3-ROOM modern, steam heat. 1555 WRIGHT. Bdwy. 5111.

TO LET—3-ROOM APARTMENT, 710 CALIFORNIA st., 2, 3-room suites, $15, $22.

TO LET—VILLA APARTMENT, 710 CALIFORNIA st., 2, 3-room suites, $15, $22.

TO LET—FURNISHED APTS., 1515 S. LOS ANGELES. Steam heat, private bath. $18-$22.50.

TO LET — WAVERLY APTS., 1824 BOND ST., sleeping porches; Walker distance. 616 up.

TO LET—MONROE SQUARE APARTMENTS, 1969 S. Grand. Rates $25 to $45 month. 10201.

TO LET—GLADSTONE APTS., 508 S. PICO. Clean, modern $2.50 week up. Walking distance.

TO LET—ROSEMERE APTS., 2LPG PORCHES, $20, $25. Pico car, Magnolia. 2265 W. 14TH.

TO LET—ROBINSON APTS., 922 S. UNION. Attractive front double with balcony. $30.

TO LET—HOUSES—
Furnished and Unfurnished.
Furnished.

TO LET—

FREE RENTAL INFORMATION.

Save yourself time, worry and expense. See us in the morning and be Settled in your new home by night.

HOUSES, BUNGALOWS,
FLATS, APARTMENTS,
Furnished or Unfurnished,
In Wilshire, Westlake, Hollywood, Southwest.

HARRY GROSSMAN,
Los Angeles' Leading Rental Office.
Member Los Angeles Realty Board.
200 HAAS BLDG.,
Seventh and Broadway.
Phones: 64374, Main 1385.

TO LET—

PRIVATE HOMES.

FURNISHED. UNFURNISHED.
Not a long printed list, but individual attention given every inquiry. The best homes, bungalows, flats or apartments, selected for you to choose from.

HOUSES AND BUNGALOWS, APARTMENTS AND FLATS.

SPECIALIZING IN THE DESIRABLE WEST SIDE DISTRICTS.
Wilshire, Westlake, Hollywood, Beverly Hills, W. Adams and W. Adams Heights, and the Southwest.

C. M. WHEELEY, MANAGER RENTAL DEPT.,
GILMS & TAYLOR,
608-9-10 HAAS BLDG. Bdwy. 2586.
SEVENTH AT BROADWAY.

TO LET—

ALL INFORMATION FREE.
We have at all times a complete list of the best available houses, flats and bungalows, furnished and unfurnished, in Los Angeles and vicinity, including many private homes not generally listed. Our rental bulletin, issued weekly, gives latest information in convenient form.
MAKING RENTING EASIER.

WRIGHT-CALLENDER-ANDREWS CO.,
MAIN 8046—402 S. HILL—10745.
HOLLYWOOD OFFICE,
Handling Hollywood Property Exclusively,
6401 Hollywood Blvd. Holly. 228.

TO LET—OR LEASE—FOR 6 MONTHS OR LONGer, beautiful home, fully furnished, including silver and linen, there is a large tea porch and rooms are very large and sunny. Bandoone dining room in mahogany, breakfast-room in white enamel; 5 bedrooms and sleeping porch, 2 baths, maid's room, gasoline tank and electric generator for electric car. Plenty of fires and lights have been put in good condition. Gardener and laundress can be arranged for if desired. Will be pleased to show. 718 BEVERLY DRIVE, corner of Canyon Drive, Beverly Hills. Telephone Hollywood 2748.

TO LET—FURNISHED HOUSE, W. ADAMS DIStrict. Beautiful home, 6 rooms, every quarters and garage, cal-bead sleeping porch, sunken tile floors and bedding, antique mahogany any baby grand piano; appointment with lot to inspect, phone MRS. CROUSE, Wilshire 6173 or 72013.

TO LET — 1903 PINEHURST ROAD, HOLLY, wood, handsomely furnished, 8-room Swiss chalet, on corner lot, large living-room, music-room, dining-room, sleeping porch, 3 bedrooms; linen, silver and china furnished; also piano, Victrola, piano, Victrola, and Dew; adults only. Phone WIL. 2720, $75.

TO LET—$38 8, GRAND, 11 ROOMS, 2 BATHS, newly painted and decorated, fine location, 4 blocks from Broadway, fine lease to good tenant, $55 month. DR. SEATON. Phone 71864, 61788.

TO LET — 4-ROOM BUNGALOW, INCLOSED porch, bath, $20. 2248 TENNANT. trees, ½ acre, $12 and water; CONNECTICUT, near Interlaken, second house left.

TO LET—8-ROOM MODERN, LARGE SCREEN porch, walking distance, $30. 212 W. 21ST ST. South 7184.

TO LET — 6-ROOM BUNGALOW AND GARAGE, in excellent condition. 4410 CIMARRON. Phone Vermont 2477.

TO LET—MODERN 4-ROOM BUNGALOW, GArage and chicken corral, $12 per month. 635 E. 24TH ST., in rear.

TO LET—VERY DESIRABLE MODERN 5-ROOM bungalow, 2971 S. Robert blvd., $20; garage, Owner, 2961 FRANCIS AVE. Phone 558002.

TO LET — NEAT, COZY, UNFURNISHED, 5 rooms, bath, good condition, excellent location. $12. 954 W. 34TH ST. West 6087.

TO LET—UNFURNISHED, 7-ROOM COTTAGE, all new rooms, fumed, garage, $40 month, close in. 1324 MAGNOLIA. Owner home. 531291.

TO LET—$20, 6-ROOM HOUSE, IN GOOD CONdition, garage, large lot and flowers. 842 W. 82ND ST. Owner. East. 6086.

TO LET — BEAUTIFUL 6-ROOM BUNGALOW, $35. 1855 W. 25TH ST. Rent $30, garage, Phone WEST 870.

TO LET — UNFURNISHED 6-ROOM MODERN bungalow, a splendid home, $20 per month. At 2175 ECHO PARK AVE. Phone Wil. 4655.

TO LET—7-ROOM UNFURNISHED HOUSE, $30; Woodlawn ave., one block from Main st. car. 26727 mornings.

TO LET — 5-ROOM HOUSE, OWNER'S HOME, large back yard, garage, garden and chicken corrals. 1526 W. 37TH PLACE.

TO LET—3-ROOM 2-STORY ATTRACTIVE HOME, 927 S. VERMONT AVE. Rent $15. 60027.

TO LET—6-ROOM MODERN BUNGALOW, WITH garage, at 1404 W. 51ST ST. Phone West 5761.

TO LET — 6-ROOM COTTAGE, WITH LARGE closets. Rent $22. 531 W. 27TH ST.

TO LET — 4-ROOM FURNISHED HOUSE, $12.50, and water paid. 1728 GROVER ST. West 8477.

TO LET — HOLLYWOOD RENTALS AND REAL estate. MRS. ARBE, with C. E. TOBERMAN CO., 6780 HOLLYWOOD BLVD. 57009; HOLLY. 1000.

TO LET—FURNISHED MODERN HOUSE AT 517 W. 30th st., 10 rooms, garage, $75. Call by appointments. Phone 21322, 57800.

TO LET—811; 3-ROOM HOUSE, FURNISHED, 1848 AVON ST. Take Echo Park ave. car to Morton ave. 4

TO LET—9-ROOM COMPLETELY FURNISHED house, including fine piano and garage. Location, 937 PARKVIEW. Call MR. TALLY, 52020.

TO LET—FURNISHED NINE-ROOM HOUSE LAKE street, gas furnace, $60. PHONE 61881.

TO LET — 8-ROOM HOME, COMPLETELY FURnished, garage, 637 S. BURLINGTON. 54845.

Unfurnished.

TO LET—FURNISHED HOUSE, SWISS CHALET, Wilshire district, 7 rooms, garage, gas furnace, water heater; Jacobean and mahogany furniture, linen, china, piano, Victrola, records and Dew; adults only. Phone WIL. 2720, $75.

TO LET—338 S. GRAND, 11 ROOMS, 2 BATHS, newly painted and decorated, fine location, 4 blocks from Broadway, fine lease to good tenant, $55 month. DR. SEATON. Phone 71864, 61788.

TO LET — 4-ROOM BUNGALOW, INCLOSED porch, bath, $20. 2248 TENNANT. trees, ½ acre, $12 and water; CONNECTICUT, near Interlaken, second house left.

TO LET—8-ROOM MODERN, LARGE SCREEN porch, walking distance, $30. 212 W. 21ST ST. South 7184.

TO LET — 6-ROOM BUNGALOW AND GARAGE, in excellent condition. 4410 CIMARRON. Phone Vermont 2477.

TO LET—MODERN 4-ROOM BUNGALOW, GArage and chicken corral, $12 per month. 635 E. 24TH ST., in rear.

TO LET—VERY DESIRABLE MODERN 5-ROOM bungalow, 2971 S. Robert blvd., $20; garage, Owner, 2961 FRANCIS AVE. Phone 558002.

TO LET — NEAT, COZY, UNFURNISHED, 5 rooms, bath, good condition, excellent location. $12. 954 W. 34TH ST. West 6087.

TO LET—UNFURNISHED, 7-ROOM COTTAGE, all new rooms, fumed, garage, $40 month, close in. 1324 MAGNOLIA. Owner home. 531291.

TO LET—$20, 6-ROOM HOUSE, IN GOOD CONdition, garage, large lot and flowers. 842 W. 82ND ST. Owner. East. 6086.

TO LET — BEAUTIFUL 6-ROOM BUNGALOW, $35. 1855 W. 25TH ST. Rent $30, garage, Phone WEST 870.

TO LET — UNFURNISHED 6-ROOM MODERN bungalow, a splendid home, $20 per month. At 2175 ECHO PARK AVE. Phone Wil. 4655.

TO LET—7-ROOM UNFURNISHED HOUSE, $30; Woodlawn ave., one block from Main st. car. 26727 mornings.

TO LET — 5-ROOM HOUSE, OWNER'S HOME, large back yard, garage, garden and chicken corrals. 1526 W. 37TH PLACE.

TO LET—3-ROOM 2-STORY ATTRACTIVE HOME, 927 S. VERMONT AVE. Rent $15. 60027.

TO LET—6-ROOM MODERN BUNGALOW, WITH garage, at 1404 W. 51ST ST. Phone West 5761.

TO LET — 6-ROOM COTTAGE, WITH LARGE closets. Rent $22. 531 W. 27TH ST.

TO LET — 4-ROOM MODERN BUNGALOW, lawn, water. $12. Rear 1544½ W. JEFFERSON.

TO LET — MODERN 6-ROOM STORY AND HALF bungalow, tiled bath, desirable location. JENISON APTS., 918 W. 18th st.

TO LET — 814 AND 820 MONTH, ROSE OF SHARON APTS. Exceptionally furnished but good. 240 S. BONNIE BRAE. Wilshire 1817.

TO LET — MARTINIQUE APTS. 3-ROOM modern, steam heat. 1555 WRIGHT. Bdwy. 5111.

TO LET—3-ROOM APARTMENT, 710 CALIFORNIA st., 2, 3-room suites, $15, $22.

TO LET—VILLA APARTMENT, 710 CALIFORNIA st., 2, 3-room suites, $15, $22.

TO LET—FURNISHED APTS., 1515 S. LOS ANGELES. Steam heat, private bath. $18-$22.50.

TO LET — WAVERLY APTS., 1824 BOND ST., sleeping porches; Walker distance. 616 up.

TO LET—MONROE SQUARE APARTMENTS, 1969 S. Grand. Rates $25 to $45 month. 10201.

TO LET—GLADSTONE APTS., 508 S. PICO. Clean, modern $2.50 week up. Walking distance.

TO LET—ROSEMERE APTS., 2LPG PORCHES, $20, $25. Pico car, Magnolia. 2265 W. 14TH.

TO LET—ROBINSON APTS., 922 S. UNION. Attractive front double with balcony. $30.

TO LET—HOUSES—
Furnished and Unfurnished.
Furnished.

TO LET—

FREE RENTAL INFORMATION.

Save yourself time, worry and expense. See us in the morning and be Settled in your new home by night.

HOUSES, BUNGALOWS,
FLATS, APARTMENTS,
Furnished or Unfurnished,
In Wilshire, Westlake, Hollywood, Southwest.

HARRY GROSSMAN,
Los Angeles' Leading Rental Office.
Member Los Angeles Realty Board.
200 HAAS BLDG.,
Seventh and Broadway.
Phones: 64374, Main 1385.

TO LET—

PRIVATE HOMES.

FURNISHED. UNFURNISHED.
Not a long printed list, but individual attention given every inquiry. The best homes, bungalows, flats or apartments, selected for you to choose from.

HOUSES AND BUNGALOWS, APARTMENTS AND FLATS.

SPECIALIZING IN THE DESIRABLE WEST SIDE DISTRICTS.
Wilshire, Westlake, Hollywood, Beverly Hills, W. Adams and W. Adams Heights, and the Southwest.

C. M. WHEELEY, MANAGER RENTAL DEPT.,
GILMS & TAYLOR,
608-9-10 HAAS BLDG. Bdwy. 2586.
SEVENTH AT BROADWAY.

TO LET—

ALL INFORMATION FREE.
We have at all times a complete list of the best available houses, flats and bungalows, furnished and unfurnished, in Los Angeles and vicinity, including many private homes not generally listed. Our rental bulletin, issued weekly, gives latest information in convenient form.
MAKING RENTING EASIER.

WRIGHT-CALLENDER-ANDREWS CO.,
MAIN 8046—402 S. HILL—10745.
HOLLYWOOD OFFICE,
Handling Hollywood Property Exclusively,
6401 Hollywood Blvd. Holly. 228.

TO LET—OR LEASE—FOR 6 MONTHS OR LONGer, beautiful home, fully furnished, including silver and linen, there is a large tea porch and rooms are very large and sunny. Bandoone dining room in mahogany, breakfast-room in white enamel; 5 bedrooms and sleeping porch, 2 baths, maid's room, gasoline tank and electric generator for electric car. Plenty of fires and lights have been put in good condition. Gardener and laundress can be arranged for if desired. Will be pleased to show. 718 BEVERLY DRIVE, corner of Canyon Drive, Beverly Hills. Telephone Hollywood 2748.

TO LET—FURNISHED HOUSE, W. ADAMS DIStrict. Beautiful home, 6 rooms, every quarters and garage, cal-bead sleeping porch, sunken tile floors and bedding, antique mahogany any baby grand piano; appointment with lot to inspect, phone MRS. CROUSE, Wilshire 6173 or 72013.

TO LET — 1903 PINEHURST ROAD, HOLLY, wood, handsomely furnished, 8-room Swiss chalet, on corner lot, large living-room, music-room, dining-room, sleeping porch, 3 bedrooms; linen, silver and china furnished; also piano, Victrola, piano, Victrola, and Dew; adults only. Phone WIL. 2720, $75.

TO LET—$38 8, GRAND, 11 ROOMS, 2 BATHS, newly painted and decorated, fine location, 4 blocks from Broadway, fine lease to good tenant, $55 month. DR. SEATON. Phone 71864, 61788.

TO LET — 4-ROOM BUNGALOW, INCLOSED porch, bath, $20. 2248 TENNANT. trees, ½ acre, $12 and water; CONNECTICUT, near Interlaken, second house left.

TO LET—8-ROOM MODERN, LARGE SCREEN porch, walking distance, $30. 212 W. 21ST ST. South 7184.

TO LET — 6-ROOM BUNGALOW AND GARAGE, in excellent condition. 4410 CIMARRON. Phone Vermont 2477.

TO LET—MODERN 4-ROOM BUNGALOW, GArage and chicken corral, $12 per month. 635 E. 24TH ST., in rear.

TO LET—VERY DESIRABLE MODERN 5-ROOM bungalow, 2971 S. Robert blvd., $20; garage, Owner, 2961 FRANCIS AVE. Phone 558002.

TO LET — NEAT, COZY, UNFURNISHED, 5 rooms, bath, good condition, excellent location. $12. 954 W. 34TH ST. West 6087.

TO LET—UNFURNISHED, 7-ROOM COTTAGE, all new rooms, fumed, garage, $40 month, close in. 1324 MAGNOLIA. Owner home. 531291.

TO LET—$20, 6-ROOM HOUSE, IN GOOD CONdition, garage, large lot and flowers. 842 W. 82ND ST. Owner. East. 6086.

TO LET — BEAUTIFUL 6-ROOM BUNGALOW, $35. 1855 W. 25TH ST. Rent $30, garage, Phone WEST 870.

TO LET — UNFURNISHED 6-ROOM MODERN bungalow, a splendid home, $20 per month. At 2175 ECHO PARK AVE. Phone Wil. 4655.

TO LET—7-ROOM UNFURNISHED HOUSE, $30; Woodlawn ave., one block from Main st. car. 26727 mornings.

TO LET — 5-ROOM HOUSE, OWNER'S HOME, large back yard, garage, garden and chicken corrals. 1526 W. 37TH PLACE.

TO LET—3-ROOM 2-STORY ATTRACTIVE HOME, 927 S. VERMONT AVE. Rent $15. 60027.

TO LET—6-ROOM MODERN BUNGALOW, WITH garage, at 1404 W. 51ST ST. Phone West 5761.

TO LET — 6-ROOM COTTAGE, WITH LARGE closets. Rent $22. 531 W. 27TH ST.

TO LET — 4-ROOM MODERN BUNGALOW, lawn, water. $12. Rear 1544½ W. JEFFERSON.

TO LET — MODERN 6-ROOM STORY AND HALF bungalow, tiled bath, desirable location. JENISON APTS., 918 W. 18th st.

TO LET — 814 AND 820 MONTH, ROSE OF SHARON APTS. Exceptionally furnished but good. 240 S. BONNIE BRAE. Wilshire 1817.

TO LET — MARTINIQUE APTS. 3-ROOM modern, steam heat. 1555 WRIGHT. Bdwy. 5111.

TO LET—3-ROOM APARTMENT, 710 CALIFORNIA st., 2, 3-room suites, $15, $22.

TO LET—VILLA APARTMENT, 710 CALIFORNIA st., 2, 3-room suites, $15, $22.

TO LET—FURNISHED APTS., 1515 S. LOS ANGELES. Steam heat, private bath. $18-$22.50.

TO LET — WAVERLY APTS., 1824 BOND ST., sleeping porches; Walker distance. 616 up.

TO LET—MONROE SQUARE APARTMENTS, 1969 S. Grand. Rates $25 to $45 month. 10201.

TO LET—GLADSTONE APTS., 508 S. PICO. Clean, modern $2.50 week up. Walking distance.

TO LET—ROSEMERE APTS., 2LPG PORCHES, $20, $25. Pico car, Magnolia. 2265 W. 14TH.

TO LET—ROBINSON APTS., 922 S. UNION. Attractive front double with balcony. $30.

TO LET—HOUSES—
Furnished and Unfurnished.
Unfurnished.

TO LET—UNFURNISHED
HOUSES—BUNGALOWS—FLATS,
APARTMENTS.
ANYWHERE—ANY SIZE—ANY PRICE.
City—Suburbs—Beaches.
Over 2000 to Choose from.
COMBINED LIST OF 175 LEADING AGENTS.
Free—City Maps, Guide Books and Reliable Rental Information—Free!
MEMBERS L. A. Realty Board.
BARKER BROS., 724 S. BROADWAY.
Pico 1840. Main Floor. Automatic 10423.

TO LET—MODERN 3-ROOM BUNGALOW IN quiet court at 1327 South Olive, just south of Pico, within walking distance of business center. Built-in features. Reasonable rent. Apply to MRS. HENCH at 1327 S. Olive, or 401 Equitable Bank Building, First and Spring sts.

TO LET—THOSE WHO HAVE DELAYED ARE going to be disappointed, we only have two White House Home Units left; please be happy, don't delay. Wonderful grounds, beautiful interiors. Or, buy 2547 WHITE HOUSE PLACE, block southeast First and Vermont.

TO LET—9-ROOM HOUSE. 837 GRANDVIEW. Call MR. TALLY, 52020.

Country and Suburban Homes.

TO LET—BUNGALOW NEAR MONTEBELLO on Held. 8175.—72708.

TO LET—BEACH PROPERTY—
Furnished and Unfurnished.

TO LET—LONG BEACH TENT CITY. HOUSEkeeping tents. Special fall rates. Weekly or longer. Ideal for tourists or shipbuilders.

TO LET—OR LEASE—
Miscellaneous.
Stores.

TO LET — GROUND-FLOOR STORE AND OFfice space in wholesale district. NATIONAL FIRE SUPPLY CO., 424 East Third st.

TO LET—CORNER STORE, 1273 S. MAIN ST. rents. MARSHALL, 237 W. Seventh. 63722.

Offices.

TO LET — DANDY COMPLETELY FURNISHED OFFICE. TELEPHONE AND GIRL TO ANSWER same. RENT ONLY $20. THIS IS CERTAINLY A SNAP. THINK OF IT. PERMANENT AND ALL TO YOURSELF. C. E. COOPER, 200 MARSHSTRONG BLDG. 10175.

TO LET — DESK AND PHONE, CHEAP. HUBBARD, 305 Citizens Nat. Bank Bldg.

TO LET — DESK, LIGHT AND HEAT. OFFICE. References. 1022 MARSH-STRONG BLDG. 63900.

TO LET — DESK IN WELL-LOCATED OFFICE. Phones and stenographer, 201 UNION OIL BLDG.

Industrial and Business Sites.

TO LET—2-STORY BRICK BUILDING, 30x50, with elevator and 2-story warehouse, 84x185, on any part of rent. Southern Pacific siding. 400 Columbia Bldg. Phone 19118.

TO LET—SPACE IN FIREPROOF BRICK BUILding, 1146 S. LOS ANGELES ST. Main 6203.

Farming and Ranch Lands.

TO LEASE—200 ACRES FINE SOFT SOIL. WAter developed for 50 acres, level piece of land for sweet or Irish potatoes, corn, barley, wheat or oats, all plowed and ready to plant. Will rent house if desired. Price $10 per acre. Inquire W. T. THOMPSON, 607 Eighth st., Riverside.

TO LET — 80 ACRES BEST FARM, HOUSE, large barn, other buildings, abundance of good water, every acre tillable. Will rent on ½. E. ELLIOT, First National Bank, Compton.

WANTED — EXPERIENCED GRAIN AND BEAN farmer to work on shares; horses, tools furnished and divide 50-50. 1650 120TH ST. Santa Monica, Cal.

TO LET—5 ACRES, IMPROVED; SANTA MONica, water piped. 711 WASHINGTON BLDG.

FURNITURE, HOUSEH'D GOODS
For Sale, Exchange, Wanted.
For Sale and Exchange.

FOR SALE—RARE'N'S GREAT CREDIT HOUSE. THE TWO of us.
We trust the people.

Visit our fourth floor annex and inspect our $75000 stock of good used house furnishings.

Credit if you wish it.

We Buy—We Sell,
We Exchange.

If you have anything in furniture that you wish to trade, don't fail to call on us, or phone for our experienced appraiser.

Let your present outfit help to pay for the new.

This department is at your service. We specialize in exchanges and allow highest prices. A stock valued at $10,000 is here for your selection.

In our used goods annex we are offering:
Dressers, $4.50 up.
Iron Beds, $1.25 and up.
Bed springs, $1.00 and up.
BRENT'S, 718-722 S. Main st.
Phone 10464 or Main 7730.

FOR SALE—SEVERAL EXCEPTIONALLY FINE pieces of furniture from the elegant four piece Mahogany parlor set, upholstered with imported tapestry; also 5 piece overstuffed mahogany parlor set, upholstered with French velour; 3 attractive dining-room sets in fumed oak, golden oak and mahogany; 2 fine library and rockers of every description, old ivory bedroom sets, birdseye maple, white enamel and oak dressers and chiffoniers; also a few very beautiful white enamel twin beds, cell and steel springs and felt cotton mattresses, handsome some leather upholstered couch; side oven and four-burner gas ranges; extra fine assortment bed and table linens; dishes and kitchenware. Owing to the influenza epidemic we are not permitted to hold our regular auction sales and are disposing of many other items at private sale; specially reduced prices for quick disposal. HART & BALL, Auctioneers, 1026 S. Figueroa.

FOR SALE—AT GREAT SACRIFICE, ALL OF MY elegant furniture of 7-room bungalow, consisting of fumed oak dining room, genuine leather rockers, library table, Bullman davenport, iced breakfast set, beautiful ivory bed, dresser, chiffonier and washstand, 2 Simmons beds, complete mattress and dresser, rugs, electric vacuum cleaner, etc., by piece or all. 1405 W. 49TH ST.

FOR SALE—FURNITURE OF 4-ROOM HOUSE OF rugs, 50 yards fine velvet carpet fumed oak dining set, dressers, chiffoniers, beds, springs, and mattresses, library table, Victor graphonola, bookcase and desk, side-

AUTOMOBILES, ETC.—Miscellaneous.

Automobiles for Sale.

FOR SALE—

OLDSMOBILE LIGHT SIX.

IT WON'T LAST LONG,

Very few of this model on the used car market at anywhere near the price we are quoting. A-1 mechanical condition, newly refinished, good rubber, upholstery and top, in perfect condition.

OTHER GOOD BUYS.

1917 COLE, 7-PASSENGER.
1918 JORDAN SPORT MODEL.
1917 OLDSMOBILE, 5-PASSENGER.
1918 JORDAN, 7-PASSENGER.
1917 GRANT FIVE-PASSENGER.
1917 STUDEBAKER, 7-PASSENGER.
1913 BUICK, 5-PASSENGER.
1916 GRANT ROADSTER.
1917 OLDSMOBILE ROADSTER.

LIBERAL TERMS IF DESIRED.
S. F. SEAGER & CO.
1400 S. FIGUEROA ST.
PHONE 24250.
MAIN 8150.

PETERSON'S BARGAINS. TERMS, TRADE.
[illegible]-1918 Studebaker 20 speedster.
[illegible]-1915 Studebaker 25, clever roast.
[illegible]-1915 Trumbull, overhauled.
[illegible]-1918 Hudson Super-Six touring.
[illegible]-1918 Anburg touring; starter.
[illegible]-1918 Overland touring car; starter.
[illegible]-1916 Saxon roadster. Like new.
[illegible]-1916 Paige roadster; starter.
[illegible]-1916 Maxwell touring.
[illegible]-1914 Overland tour; starter; new tires.
[illegible]-1914 Anburg touring; starter.
[illegible]-1917 Ford roadster, like new.
OPEN SATURDAY EVE., CLOSED SUNDAY.
[illegible]-1916 Chevrolet touring.
[illegible]-1918 Chevrolet touring.
[illegible]-1916 Overland 85, touring.
[illegible]-1916 Dodge touring car; overhauled.
[illegible]-1918 Chevrolet 490, touring.
[illegible]-1916 Saxon 6 touring; latest.
[illegible]-1916 Ford touring; starter; A1.
[illegible]-1917 Buick "6" touring; overhauled.
[illegible]-1917 Hupmobile touring; starter.
PETERSON'S, 1224 S. Main. Main 7229.

FOR SALE—"HUDSON SPEEDSTER." WIRE wheels, two extra wire wheels carried on each side; speed 5 carriers a la "MacFarlan"; six special cord-riding platform springs; smitten; 3 cord tires, bumpers, cut-out, spot lamp and motometer; a beauty; must be seen to be appreciated; a distinctive opportunity to buy the smartest "Sport Car" on the road; a thoroughbred saving $1000; light trade will be investigated. See "BARNEY SNYDER," 7th and Olive.
Telephone Main 8610.

WE BUY FOR CASH. WE SELL ON TIME. We rent by week or month without security.

[illegible] 1918 Cadillac 7; 7th at Olive.
[illegible] 1918 Buick 6 7; 7th at Olive.
[illegible] 1917 Chalmers 7; 7th at Olive.
[illegible] 1917 Ford 5; 5th at Hill.
[illegible] 1917 Chandler Club; 7th at Olive.
[illegible] 1917 Hupmobile 7; 7th at Olive.
[illegible] 1917 Cadillac 7; 7th at Olive.
[illegible] 1917 Oakland 8cl; 7th at Olive.
PAC. AUTO EXCHANGE,
432 W. Pico.

FOR SALE—1918 MAXWELL TOURING, [illegible] 1917 Buick touring car.
[illegible] 1917 Buick light six touring.
[illegible] 1918 Buick light six.
[illegible] 1918 Chandler six touring. Closed Sedan.
W. H. COOK, 1700 S. Olive.

THE BEST USED CAR VALUE ON THE MARKET today consists of a refinished, retubed motor 6; Overland, of which we have a limited supply of these motors at $175 each, exchange. Also a few Overland 90's, like new, for $850 and $925. WILLYS-OVERLAND PACIFIC CO.,
1228 S. Olive st.

Automobiles for Sale.

1918 MOTOR CAR CO.
Prepared to get good serviceable cars for your little money is now. Don't look and look over our stock. A few left.
The car of no regrets.
[illegible] 6, town car, seven-pass. $950
[illegible] 6, 7-pass., like new. $750
[illegible] 6, touring, won't last. $600
[illegible] 6, 5-pass. $400
[illegible] 6, touring, refinished and guaranteed $600
[illegible] 6, touring. Looks and runs like $500
[illegible] 6, touring, will convert earthless in town. $350
[illegible] 6, touring, to give this stock the once over making your final selection. Phone us for demonstration, which does not obligate you.
1902 CAR DEPT.
1204 E. OLIVE ST. 69753.

[illegible] ARROW, 6-48.
[illegible] Hall tour., 1917 DODGE RDS.
[illegible] 6 tour., 1916 Hupmobile 32.
[illegible] 6 tr. 1916 Buick Six 37.
[illegible] 6 tour. 1915 Buick 6-45.
[illegible] 6 tour. 1915 Buick 36.
[illegible] tour. 1917 Maxwell rd.
[illegible] tour. 1915 Maxwell rd.
[illegible] coupe. 1915 Maxwell coupe.
[illegible] 7-pass. 1916 Dodge tour.
Terms to suit all.
SILVER MOTOR CAR CO.,
[illegible] S. Olive st. 13910.

TO NEW 1918 HUDSON SUPERSIX.
ROBLES ELECTRIC GARAGE CO.,
SOUTHERN CALIFORNIA AGENTS FOR OWEN MAGNETIC.
BAUCH & LANG, AND
MILBURN ELECTRIC.
[illegible] 857. 676 S. ALVARADO. 53624.

[illegible]-OVERLAND BODY, 5-PASSENGER, [illegible] and top, sell cheap. B. A. RICHARDS, 2118 Chandler ave. Ballona Addn. car is in Southern California, $100 per month 6 months contract, or $75 per month, 1 year contract; responsible people. Ideal car for moving picture or real estate work. Address PRIVATE OWNER, P. box 107, TIMES OFFICE.
[illegible]-PASS. OLDSMOBILE, VICTORIA TOP, PERFECT mechanical condition. Extra tire, extra canopy top. Finest appearing, easiest riding car in Southern California, $100 per month 6 months contract, or $75 per month, 1-year contract, responsible people. Ideal car for moving picture or real estate work. Address PRIVATE OWNER, C, box 67, TIMES OFFICE.
[illegible] PASS. CADILLAC, 1914, FIVE-PASSENGER, 4-seat, $800. 1920 W. SMITH, Bdwy. 8g.
[illegible] MODEL MAXWELL, 5-PASSENGER touring body, refinished, tires, run like new. Cost $1550, will sacrifice. 62202.
[illegible] 6-CYLINDER, 7-PASSENGER, in perfect condition, [illegible] starter, lots of extra equipment. Must be seen to be appreciated. 1250 W. 7th.
[illegible] 1918 BUICK SIX, SEE ME. 1920 W. SMITH, Bdwy. 8g.

Automobiles for Sale.

[illegible] HIGH TENSION MAGNETOS. WE HAVE IN stock magnetos of electrics at very low prices, guaranteed. LOS ANGELES ELECTRIC CO., 1120 S. Main. Agents for Remy. Rauch & Lang and Milburn electrics.
[illegible] 857, 676 S. Alvarado. 53624.
[illegible] CHEAP!!! TRAILERS!!! [illegible] for fruit, cattle, hay, etc. AUTO WRECKERS. [illegible] Main. J. A. S.
[illegible] 3-TON TRUCK OUT OF THAT car. Trucks in great demand now. [illegible] on Kelly 4-ton internal-drive truck 1026-10-12 S. MAIN ST.
[illegible] ½-TON REPUBLIC TRUCK, 1917, [illegible] front, 15-passenger body, which [illegible] if desired. Good condition, $525 S. HOPE.
[illegible] OR OTHER LIGHT CAR IN EXchange for [illegible] Monets ave., in good [illegible] OWNER, South 4730-M.
[illegible] TRUCK, ALMOST NEW, NOT 60 miles, 2000 capacity. Cost $6001, [illegible] 1 and 3 p.m.
[illegible] RENT—TRAILERS, NEW, SEC[illegible] 4 wheel, with [illegible] top. Phone AUTO WORKS, 317 Central ave.
[illegible] TON MORELAND TRUCK, GOOD [illegible] bodies, cheap if taken at once. [illegible] MATEO ave.
[illegible] ONE-TON MENOMINEE TRUCK, [illegible] with top. ECONOMY, 1506 S. Main.

Automobiles for Exchange.

[illegible] 5-PASSENGER 1918 PACKARD CAR, [illegible] Ford roadster. 1415 E. 4th.
[illegible] 5-PASSENGER 1918 PACKARD CAR, [illegible] Ford roadster. 73631.
1914 BUICK ROADSTER, KLAXTRIC HORN, [illegible] condition, new tires, dash lamps, [illegible] cash. Call MR. BRIGGS, [illegible] 8216.
FORD touring, 1918, with LOTS OF EXTRAS, [illegible] 223 S. Broadway.
1917 BUICK LITTLE SIX TOURING. LET [illegible] Thursday; make me an offer. P. [illegible]
[illegible] R ROADSTER, 1916; 3 NEW [illegible] This new, perfect condition; [illegible] Liberty Bonds taken. [illegible]
[illegible] 6-CYLINDER 7-PASSENGER, MECHANICALLY PERfect car, for my equity in 5-room [illegible] house rented; will give or take. [illegible]
FOR SALE—OR EXCHANGE—LIGHT CAR; [illegible] A-1 condition. 543 S. HILL.
1916 FORD TOURING CAR, PRACTICALLY [illegible] condition, equipped with top and [illegible] board and electric wheel brakes; [illegible] Ford AGENCY, Glendale. Phone [illegible]
FOR SALE—FORD ROADSTER, JUST [illegible] bargain for some one. Phone [illegible] 62.
1917 BUICK COUPE, IN PERFECT CONDITION [illegible] will assist in selling. $1300. [illegible] terms. CUTTER & [illegible]
1917 BUICK C-2 TOURING, ONE OF SOME [illegible] Buicks; get the price, then [illegible] LITTLE SIX. [illegible] automobile all though, new battery, [illegible] 807 S. UNION AVE.
FORD DELIVERY CAR, BOTH [illegible] [illegible] full enamelled; will [illegible] MORAN & McMENAMY, 1424 S. Main.
[illegible] 1916 5-PASS., RUN 4000 MILES, [illegible] 1917 Ford; will [illegible] Sat. 12. TIMES OFFICE. Pasadena.
FORD, 1912 TOURING CAR, A GOOD [illegible] able; [illegible] guarantee; [illegible] terms. MORAN & McMENAMY, 1424 S. Main.
[illegible] LATEST MODEL CARS, IN [illegible] [illegible] Ford, Chevrolet and Hupp.

Automobiles Wanted.

WANTED—TO BUY SEVERAL SECOND-HAND Ranch & Lang coupes. What have you? LOS ROBLES ELECTRIC GARAGE CO., Southern California agents for Owen Magnetic, Rauch & Lang and Milburn electrics. Wilshire 857. 676 S. ALVARADO. 53624.

FOR EXCHANGE—MY EQUITY IN NEW HUDson and two lots in Watts for late model car of good make, house rents for $10 mo.; never vacant; ideal business cor. Act quick. Write W. E. GILMAN, Terminal Island.

WANTED — AUTOS, ANY CONDITION. WOOD wrecks 'em. 2212 S. L. A. ST. Phone 22005.

WANTED—SEVERAL LIGHT TOURING CARS for cash. 1949 S. MAIN ST.

CASH PAID FOR YOUR OLD AUTOMOBILES, running or wrecks. Phone SOUTH 1312. F4090.

Automobile Parts, Accessories, Equipment.

BUY SKID CHAINS, BE SAFE, NOT SORRY. VANDERPOOL'S, 822 S. Spring. 1014 S. Main.

Automobile Tires.

NEW TIRES, 34x4½, $25; 35x4½, $18; 36x4½, $20; 35x5, $20. 162 W. 37TH ST.

Automobile Repairing, Painting, Tops.

ONE-MAN TOPS, COMPLETE $30
FORD TOP, CURTAIN AND LIGHT $30
TOPS DYED LIKE NEW $1.50
LIGHTS, $1 UP. MOHAIR DRESSING ..... $1 QT.
TOPS AND BODIES PAINTED, CAMPBELL'S AUTO TOP HOSPITAL, 1804 S. MAIN. 23604.

FORDS REPAIRED BY EXPERT; 50C PER hour or $3 per day. Fords painted, $5 to $8. 1071 W. 35TH PLACE.

FORD MOTORS OVERHAULED, $10; RELINING [illegible], $2.50; rear end, $5. 712 W. Third st. VICTORY GARAGE. All work guaranteed. The Ir.

LET ME DO YOUR AUTO REPAIRING AT YOUR home and save you money. All work guaranteed. BROADWAY 4492.

Auto Garages and Auto Storage.

STORAGE AT LOW PRICES—
Conveniently located, open day and night; $5 per mo., 5-pass. car, $6 per mo., 7-pass. car. BRISTOL TAXI CO., Main 6078. 533 San Julian.

Automobiles for Hire.

5-PASS. OLDSMOBILE, VICTORIA TOP, PERfect mechanical condition. Extra tire, extra canopy top. Finest appearing, easiest riding car in Southern California, $100 per month 6 months contract, or $75 per month, 1-year contract, responsible people. Ideal car for moving picture or real estate work. Address PRIVATE OWNER, P, box 107, TIMES OFFICE.

5-PASS. OLDSMOBILE, VICTORIA TOP, PERFECT mechanical condition. Extra tire, extra canopy top. Finest appearing, easiest riding car in Southern California, $100 per month; 6 months' contract, or $75 per month, 1-year contract, responsible people. Ideal car moving picture or real estate work. Address PRIVATE OWNER, C, box 67, TIMES OFFICE.

[illegible] PASS. CADILLAC, 1914, FIVE-PASSENGER, 4-seat, $800. 1920 W. SMITH, Bdwy. 8g.

LIGHT MODEL MAXWELL, 5-PASSENGER touring body, refinished, tires, run like new. Cost $1550, will sacrifice. 62202.

[illegible] 6-CYLINDER, 7-PASSENGER, in perfect condition, [illegible] starter, lots of extra equipment. Must be seen to be appreciated. 1250 W. 7th.

[illegible] 1918 BUICK SIX, SEE ME. 1920 W. SMITH, Bdwy. 8g.

Motorcycles.

$75 DOWN, $25 MONTHLY, FOR LIGHT CAR OR good motorcycle. What have you? Address C, box 133, TIMES OFFICE.

Bicycles.

ANGELUS BIKE SHOP, 218 W. 4TH (REAR.) "Columbia" bikes; new and second-hand, repairing; guaranteed terms. PICO 385.

HORSES, MULES, CATTLE, ETC.
For Sale, Exchange, Wanted.

For Sale.

FOR SALE—ONE LARGE SPAN HORSES, TEN sing'e horses, all good sound stock, weight 1200 to 1300 weight. DAVIS STANDARD BREAD CO., 129 N. Beaudry ave.

FOR SALE—3 FINE YOUNG FAMILY JERSEY cows, very rich milk, $50 each. 3620 POMONA ST., N. Broadway car to Lincoln High School.

TO LET—12 HEAD GOOD WORK MULES. INquire PETER L. FERRY, 614 E. Acacia ave., Glendale, Cal., or phone Glendale 475-J; Home Phone Glendale 2761.

WORK TEAMS—WILL FURNISH 40 RIG 4, 5, 6-horse teams with or without drivers. Apply ST. MARK'S HOTEL, Venice, Cal.

Wanted.

WANTED—WE PAY CASH FOR HOGS, ANY NUMber, and kind considered. DURBIN & FORBES, roadway 4170. 722 San Fernando Bldg. Flock phone, South 2712-J.

WANTED—HORSES AND MULES, EITHER BROKen or unbroken, or cattle in exchange for clear first-class Los Angeles income property. PHONE 64029.

WANTED—MILCH COWS, BEEF COWS, CALVES and bulls. H. FROEHLICH, 1345 Grand ave. Broadway 8218.

WANTED — COWS, CALVES, BULLS. I BUY 24 hours a day. Send postal and I'll call. Phone SOUTH 3602-J-1; VERMONT 6015.

WANTED—HIGHEST PRICES PAID MILK COWS, [illegible] cows, calves. HANNON BROS., South 1518-J. 1052 E. 20th st.

POULTRY AND PET STOCK—
For Sale Exchange, Wanted, Etc.

FOR SALE—RHODE ISLAND RED HENS, PULlets and rooster; also vegetable crops and frames; fine stock. PHONE 567113.

FOR SALE—FULL-BLOODED R.I.R. ROOSTERS for breeding. East 765. 2616 N. SICHEL.

Pigeons, Birds, Etc.

FOR SALE — NEW CITY BIRD AND SEED store; cages and supplies for birds, dogs, cats, goldfish and pantry. Fresh garden and lawn seed 753 E. HILL.

FOR SALE—ROSE ISLAND RED HENS, $1.25 and $1.50 each, 6-months-old pullets, all prize. 77188.

Goats, Milch, Etc.

WANTED—TO BUY A GOOD MILCH GOAT, ONE that will be fresh in three or four months. PHONE GARVANZA 1905.

Rabbits, Hares, Etc.

FOR SALE — YOUNG STEEL GRAY FLEMISH giants, [illegible] 440. 949 San Pasqual, QUAIL, Garvanza 1407.

FOR SALE — 5 FINE DOES AND BUCKS, Flemish rabbits, excellent stock. BOYLE 2804.

Dogs and Dogs at Stud.

FOR SALE—PEDIGREED AIREDALE DOG, BALDwin stock, 8 months old. Also new dog house. See MRS. R. M. AYERS, 122 E. Wilton drive.

FOR SALE—PEDIGREED BOSTON FEMALE, A bargain. GARVANZA 231.

Wanted.

WANTED — 350 WHITE LEGHORN PULLETS, also Ahoona pullets or young hens. A. ANDERSON, 2 Box 335. Pasadena. Phone Colorado 7321.

WANTED—SELL YOUR POULTRY DIRECT. Highest market quotation. Wagons call. Two stores, 2440 S. MAIN, 980 SAN PEDRO. South 1425W.

WANTED—POULTRY, HIGHEST PRICES, PAID cash. Call anywhere. L. A. POULTRY CO., South 5548. 2212 Central ave.

WANTED—PULLETS, HENS, TURKEYS, RABBITS, pigeons, call anywhere 4325 S. VMT. VI. 109.

WANTED—TO BUY 150 PULLETS, 6 MONTHS, Leghorns or anconas preferred. 63369.

IN THE RETAIL BUSINESS; PAY TOP PRICES. Call anywhere. DOYLE, either phone, 29270.

HOUSES—
For Sale.

FOR SALE—

BUNGALOW BARGAIN.

This extremely well built and strictly modern fire-room bungalow, located on nice, restricted street, high and sightly, and surrounded by pretty, well kept homes, will be sold on extremely easy terms to close tract—is almost new, but needs painting. Will paint it to suit buyer or make liberal allowance if buyer will do this work. Price absolutely lower than cost. See owner at once. P. WESTERGARD, 3720 Stephenson ave. Phone 61702.

FOR SALE—$750 MONTH BUYS 6-ROOM MODERN bungalow, hardwood floors and all built-in features. Also large garage, 3 blocks from center of Glendale. Price less than cost. Owner, G. C. TAYLOR, 258 Hawthorne St., Glendale. Glendale 1229-J.

FOR SALE—LOT 50x160 WITH 22 BEARING fruit trees, best soil, modern 4-room cottage, built-in features; bath, screen porch, woodshed, and [illegible]. $1,000; terms. WARNACK, 407 P. E. Bldg. Phone 60762.

FOR SALE—

BY OWNER.

WILSHIRE DISTRICT.

IN BEAUTIFUL PELLISHER SQUARE, HIGHLY RESTRICTED NEIGHBORHOOD, RESTRICTIONS HAVING TWENTY-ONE YEARS TO RUN. HIGH GROUND, CONVENIENT TO ELECTRIC CARS, IN THE MIDST OF ATTRACTIVE HOMES, BEING

745 SOUTH OXFORD AVENUE.

New two-story cement plaster house, description of which is as follows:

First Floor: Center hall, living-room 18 ft., 8 in. by 25 ft., library (same size) dining-room, 16 ft. by 16 ft. 6 in., breakfast-room, kitchen, serving room, and maid's room with bath.

Second Floor: Hall, four very large bedrooms, three dressing-rooms, linen and clothes closets, and two tiled baths, besides shower.

ADDITIONAL: Main rooms finished in mahogany hardwood floors throughout. Hand decorations in oil on canvas.

Unit System of gas heating. Built-in vacuum cleaning, front porch, 10x18. Lot 75 by 150 with double garage.

AS THE ABOVE DESCRIBED PROPERTY MUST BE SOLD WITHOUT DELAY, IT MAY BE BOUGHT FOR VERY MUCH LESS THAN ACTUAL VALUE ON LIBERAL TERMS.

Open for inspection 10 a.m. to 5:30 p.m. daily, except Sunday.

By auto go out Wilshire boulevard to Oxford, then south to above number.

FOR SALE—

TO SETTLE AN ESTATE.

SUPERB SWISS CHALET, SOLID MAHOGANY. 9 ROOMS, ONLY $6500.

You never saw a handsomer, handier home, bright and sunny, beautiful sun-room, large living and dining-room, breakfast-room, den with disappearing bed, dandy kitchen, large pantry, two downstairs, three fine bedrooms and glassed sleeping porch and three schools, all on same garage with man's room, flowers, lawn and chicken[illegible]. This place is in A-1 condition, fine west side location, on high ground, best worth $8500 before interests is costs, but is vacant and must be sold to settle estate; immediate possession for $1500 down, price $6500, on trade. See our exclusive agent,

DUNBAR McDONNELL,
62201. 1216 Haas Bldg.

FOR SALE—

FIVE ROOMS, LARGE LIVING AND DINING-ROOM COMBINED, TWO BEDROOMS, BATHROOM BETWEEN, FINE CABINET KITCHEN, HARDWOOD FLOORS, GAS HEATER, HIGH AND SIGHTLY LOCATION, 20 MINUTES FROM CENTER, CITY, NO. 2548 PEPPER AVE. THIS IS WORTH $2,000. WILL SELL TODAY FOR $1900. PAY $200 CASH DOWN AND $15 PER MONTH.

W. P. REYNOLDS,
833 Higgins Bldg. Phone 63677.

FOR SALE—

DANDY 6-ROOM BUNGALOW ON Harvard Boulevard.

Small cash payment and $32.50 a month. Situated on southline corner, faces north, affording splendid panorama view of palms. Faces palm-lined street.

House is modern with hardwood floors and our usual up to date built-in features. Has large living and dining-rooms, 2 bedrooms, sleeping porch, breakfast room, bath and kitchen. Garage. Dandy home, ideally situated and a bargain at $2750.

Sales Dept. Open Evenings Till Nine.
LOS ANGELES INVESTMENT CO.,
[illegible] Broadway at Eighth. Main 5047.
60127.

FOR SALE—

$2750.

MANUAL ARTS DISTRICT.

Strictly modern 5-room bungalow, in excellent condition; [illegible] with artificial enamel; bookcases; paneled dining-room, with attractive [illegible]; hardwood floors throughout, well-arranged kitchen with [illegible] woodcocoa sink, water heaters, screen porch with [illegible]; double laundry trays, fine light, airy broom rooms and modern bath, garage, cement driveways, paved street, sewer in, lawn, flowers, near Manual Arts High School; very convenient to Hollywood, University-[illegible] at cars; 20 minutes downtown; terms [illegible] cash, balance [illegible] by ELMER BARNES, 1015 March-Strong Bldg. Main 1275. Evenings 20887, South 4084-J.

FOR SALE—

MODERN BUNGALOW,

SACRIFICE.

This ideal boulder-trimmed bungalow has five rooms and bath, lot 41x174, garage, flowers and trees, high ground, a comfortable modern home for some one; must be sold at once, and this place was built by a contractor for his own home; it has been moved from the average house. You can profit by his building and will be pleased for having to sell. Easy terms.
A. J. WITZEMAN, 720 Title Insurance Bldg.

FOR SALE—

FIVE ROOMS, ALL CONVENIENCES, LARGE DOUBLE LOT, 65 FEET WIDE BY 140 FEET DEEP, BIG GARAGE, CHICKEN YARD, HIGH AND SIGHTLY LOCATION, CLOSE TO CAR AND THREE SCHOOLS, 1491 W. AVENUE 50. THIS IS WORTH $3500. TODAY'S PRICE $2900. PAY $250 CASH DOWN AND $22.50 PER MONTH.

W. P. REYNOLDS,
833 HIGGINS BLDG. PHONE 63677.

FOR SALE—

JUST FINISHING PAINTING 5-ROOM BUNGALOW NO. 2222 BRANDON ST., EDENDALE WAY. VERY CLOSE IN; LOT 50x150. WILL BE READY TO MOVE IN THIS WEEK. PRICE $3500. WILL SELL FOR $2500. PAY $250 CASH AND $22.50 PER MONTH.

W. P. REYNOLDS,
833 HIGGINS BLDG. PHONE 63677.

FOR SALE—

8-room bungalow, right on McKinley ave., car line, but south of Jefferson and, very close in. No. 3425 McKinley ave. This house is right up to date in every minute and away under value; worth $5000; today's price $2850. Pay $250 cash and $20 per month.

W. P. REYNOLDS,
833 Higgins Bldg. Phone 63677.

FOR SALE—

An [illegible] finishing painting dandy five-room bungalow on very large lot. No. 958 Spence st., one block S. Stephenson ave. car line, lot 50x150; this is worth $2600, will sell for $2250. Pay $250 cash down, and then $20 per month.

W. P. REYNOLDS,
833 Higgins Bldg. Phone 63677.

FOR SALE—

CLOSE TO CATALINA AND WILSHIRE.

Beautiful 10-room home, completely furnished; rented by month to 2 ladies; practically new; for the ridiculous sum of $15,900. Mortgage of $5000 can remain. Balance must be cash. This property will be a bargain at $20,000. H. K. KELLS, Mgr. Rental Dept. 1st and Hope. WRIGHT-CALLENDER-ANDREWS CO. 10745.

FOR SALE—

BY OWNER.

West Adams Terrace colonial 2-story residence, recently built, living and dining room in [illegible] elegant, 3 large bedrooms, 2 tiled baths, study, breakfast room, hardwood floors, fern court, garage, flowers and fruit trees, chicken house, large lot, beautiful ground, fine view; one block from W. Adams st. Complete modern home. Price $7600. Phone W 2160.

FOR SALE—BUNGALOW 5 ROOMS, ABSOLUTELY modern, hardwood floors, built-in features, large garage, cement walks, chicken[illegible] worth $4000. Sacrifice price $3180. Cash $1000 down, balance like rent. 1813 W. 51ST ST. Vermont 4053. DR. W. A. WAGNER, Eyesight Specialist.

FOR SALE—

PRICE ONLY $9000.

Beautiful 10-room home, all oak and mahogany finish downstairs, with 2 tile baths, everything complete to make up a beautiful home, located in the very best part of the west section of the city. For appointment call 72381.

FOR SALE—9-ROOM, 2-STORY CREAM CHALET, first-class, good, bright, cheery home, all living-rooms built on same floor; conservatory, 2-story garage with sleeping room and bath. 2209 West blvd., between Adams and Washington; 5 blocks to Crenshaw blvd., just south and west of Lafayette square. $9500. No trade. 73605.

FOR SALE—6-ROOM BUNGALOW, OLD IVORY enamel finish, beautiful back yard, with choice roses and fruit trees, 11 minutes from town; walking distance to Pointchbitic; terms. $5800 cash, or $4200 on terms. 2118 MAGNOLIA AVE., owner. Phone 29238.

FOR SALE — $20 MONTH BUYS NEWLY FURnished 5-room modern bungalow, corner lot, garage, sewer, 1003 W. Ave 54; $200 down. Price $2500. Phone 61085 or GLENDALE 1096-W.

FOR SALE—6-ROOM BUNGALOW, FURNISHED or unfurnished, garage and driveway, southwest, on 2 car lines. PHONE 858594.

FOR SALE — ONE-ROOM HOUSE, 12x18, AT Chatsworth Park, to be moved; price reasonable. Call EAST 562.

HOUSES—
For Sale.

FOR SALE—

BY OWNER.

Ideal 2-room and 2-acre piece, right on Monrovia car line. Just each of famous Oak Knoll district. Gas, electricity, cheap water. Only twelve miles from L. A. business center. Many good homes in construction.

SOUTHLAND REALTY CORP.
413 S. Hill st.
67764.

FOR SALE—"ARCADIAN ACRES."

Ideal acre and 2-acre piece, right on Monrovia car line. Just each of famous Oak Knoll district. Gas, electricity, cheap water. Only twelve miles from L. A. business center. Many good homes in construction.

SOUTHLAND REALTY CORP.
413 S. Hill st.
67764.

FOR SALE—BARGAIN, 40 ACRES IMPROVED, house, barns, good pumping plant, lots of soft water, fine dark garden soil, at Moneta, 10 miles from Los Angeles, half mile west of Hoover ave. Strawberry and Oyprese ave. Price $4250 cash. MARGARET McKIBBIN, Owner, West Washington st. R. F. D. No. 7.

FOR SALE—NEAT ACRE PLACE, BETWEEN Alhambra and Monrovia, close to car line, new 6-room bungalow, garage, fruit trees, gas, electricity. Easy terms, also have several other places from 1 to 5 acres, all sizes.
D. D. COUGHRAN,
Phone 12819. 715 Van Nuys Bldg.

FOR SALE—

GLENDALE HOME BARGAIN.

$8500—4 ACRES.

8-room modern home and garage on half acre corner Central ave. lot, partly in fruit trees. A snap. See WEMOTT, with Angeles Mesa Land Co., 433 S. Hill st.

FOR SALE—

An exceptional 2-acre poultry ranch, comfortable house, fine chicken equipment, good soil, fruit, etc., near Monrovia car line. A genuine bargain. Price $5500; take $1200. E% pay ment.

SOUTHLAND REALTY CORP.
413 S. Hill st
67764.

FOR SALE — SUPERB (11) ACRES FOOTHILL ranch right in Monrovia district; fine soil, fruit trees, etc.; an ideal spot; hard to describe; big bargain for quick sale.

SOUTHLAND REALTY CORP.,
413 S. Hill st.
67764.

FOR SALE—WANTED PATRIOTIC BUYER FOR 5-room home (80x145.) 2 sleeping porches, attic, garage, cement walk, gas and electricity, family orchard, grapes, berries, figtrees, price $1150, if taken this week; worth $1700. 1727 Cedar ave. Long Beach.

FOR SALE—5-ACRE CHICKEN RANCH, LOCATED Santa Cruz; fine property. Write for particulars, JUDSON, 411 O'Farrell st., S. F.

HOLLYWOOD—
For Sale, Exchange, Wanted, Etc.

FOR SALE—I HAVE
UPWARDS OF 200 HOUSES
for sale in the beautiful Hollywood section.
Prices from $2,000 to $65,000.
I am receiving new listings every day; many to unusual bargains. Now is the time to buy. Come and see me or phone for appointment. Phone HOLLYWOOD 125.

FOR SALE—$4500; BEAUTIFUL NEW COLONIAL bungalow, 7 large rooms. "It's a show place." Every built-in feature; garage, large lot, near car, fine location. BIRNBAUM INV. CO. Phone Monday, 62960. Sunday 72822.

FOR SALE—7-ROOM, STORY AND ONE-HALF bungalow, excellent construction, garage, gardens and other improvements, snap, cash or terms. 4165 VAN NESS AVE. Phone 73667.

FOR SALE—$4300; CENTER OF WILSHIRE DISTRICT, beautiful 7-room bungalow, 3 bedrooms, breakfast-room, sleeping porch, every built-in effect; big bargain. BIRNBAUM INV. CO., 62000.

FOR SALE—BY OWNER, 6-ROOM MODERN BUNgalow, garage, near Manual Arts High School; very cheap; must leave city. 3265 W. 41ST PLACE.

FOR SALE—$3250; NEARLY NEW 6-ROOM BUNgalow, garage, very latest and up-to-date ivory finish, mahogany doors, oak floors. Phone VERmont 4492.

FOR SALE—$4500, 7-ROOM HOUSE, 4 ROOMS first floor, 3 rooms and bath second floor; cellar and furnace. 404x125. Terms. Will accept some trade. OWNER, 309 E. 36th st.

FOR SALE—$2850, 6-ROOM MODERN, ALL OAK floors. (5 bedrooms) all built-in features, $150 cash or $25 per month. 1845 E. 52ND AVE., block to Jefferson car, don't bother tenants. C. BAYES, owner, 2196 W. 27th.

FOR SALE—$4200; 7-ROOM BUNGALOW, NEW 7-room bungalow, $4400 net, $1500 or more cash. No exchanges. MR. SMITH, 11309, West 4830.

FOR SALE—ONE OF THE NIFTIEST LITTLE 4-room houses in the city, $200 down and $15 per month. See MR. WILSON, 631 Union Oil Bldg. Phone 65739.

FOR SALE—ONE OF THE CLASSIEST HOMES IN the best Adams district, $8500. This is no car-main, terms can be arranged. See MR. WILSON, 631 Union Oil Bldg. Phone 65739.

FOR SALE—EASY TERMS. MY 5-ROOM MODern bungalow, Monterey finish, 50-ft. lot, extra size. Small payment down; balance like rent. Phone 62384.

FOR SALE—7-ROOM MODERN BUNGALOW ON corner lot, near stores, cars and school; some room for appreciation; bargain will take this for $3300. Terms. 2286 W. 30TH PL. West 1342.

FOR SALE—EASY TERMS, 6-ROOM NEARLY new all modern bungalow and garage, 217 W. 56th st., near Monets, BURKE BROS., 8821 Moneta ave.

FOR SALE—$2250 BUYS ALMOST NEW 6-ROOM bungalow, 2 bwd. floors, tile bathroom, $6125; sure snap. PHELPS, 410 Byrne Bldg.

FOR SALE—COMPLETELY FURNISHED MODern home, 7 rooms, $11,000; including auto if desired. 1706 S. HOBART BLVD.

FOR SALE—$4000, $8200. HERE IN THE city's center, modern 10-room home. Must have $1500 cash quick. Phone OWNER, Glendale 1088.

FOR SALE — MODERN 5-ROOM BUNGALOW, garage, terms. 1120 W. 37TH PL. WEST 4251.

FOR SALE—HOUSE AND LOT, 1286 W. 25TH ST. See OWNER on premises.

FOR SALE—HOLLYWOOD'S SHOW PLACE, 15-room mansion with 3-acre park. 57697

FOR SALE—GOOD 6-ROOM HOUSE, E. 39TH ST., $1000 mortgage can remain; $700 cash; terms. PHONE ST. 4751.

FOR SALE—NEARLY 2 ACRES, WITH WATER, in Lomita, on Redondo blvd., near car line. Inquire Saturday afternoon and Sunday, CHAS. HANSEN, 652 17th st., San Pedro.

Glendale.

FOR SALE—SIX-ROOM MODERN HOME NEAR car line. Lawn, flowers, fruit trees. 225 N. ISABEL. Glendale 428W.

Lankershim.

FOR SALE—UNIMPROVED 10-ACRE RANCH IN Lankershim, good implements and stock. 62192. 427 GRAND VIEW ST.

San Gabriel.

FOR SALE—ONE ACRE OF ORANGES, WATER stock, irrigation pipe strained, house, five rooms and bath, garage, gas, electricity, telephone, 12 miles from Los Angeles, at Michillinda. Car stop. Fine for chickens. Terms Call 543, R. 1, San Gabriel, or 65315.

COUNTRY PROPERTY—
For Sale.

FOR SALE—$185 AN ACRE.

20 or 40 acres good sandy loam soil; one share gravity water with each acre; located within 3 miles nice little Southern California city; terms 1-5 or more cash, bal. mtg. back. For real farm value nothing better anywhere.

DUNBAR McDONNELL,
With STRONG-DICKINSON-M'FEATE CO.
M. 1273. 1015 Marsh-Strong Bldg. 50196.

FOR SALE—YOUR CHANCE IS IN CANADA—Rich lands and business opportunities offer you independence in farm lands, $11 to $30 per acre; irrigated lands, $35 to $50; 20 years to pay; $2000 loan in improvements; loan of live stock, taxes average 1 to 2 mills on acre; no taxes on improvements, personal property or live stock; good markets, churches, schools, roads, telephones; excellent climate—crops and live stock prove it. Special homeseekers' fare certificates. Write for free booklets. ALLAN CAMERON, General Superintendent Land Branch, Canadian Pacific Ry., 252 Ninth ave., Calgary, Alberta.

FOR SALE—

A PRACTICAL FARM HOME.

40 acres sandy loam soil, cheap water, close to market and school, grows all crops each year, staple food products; fine alfalfa and hog ranch; price is practical and terms can afford to pay. Will give terms that will put the payments up to the land if you have capital enough to work the property to best advantage and will start farming this fall; or may take part trade. Write or see me this week.

WM. J. WILSHANS, 724 Title Insurance Bldg.

FOR SALE—ALL OR PART OF TWO HUNDRED acres of the finest almond in San Luis Obispo county, 30 miles south of Paso Robles; set to 10 to walnuts, about 20 acres grain land. The rest partially cleared. The place has a good 5-room house, barn, [illegible] water tank, also family orchard, is bearing. Address VZ, box 18, TIMES OFFICE.

FOR SALE—20 ACRES, IN WHOLE OR PART, terms, reason for selling, am all alone and too old to manage ranch, no trades. A. L. WRIGHT, Rt. 1, Puente.

FOR SALE—OR EXCHANGE—I AM NOT A farmer and cannot properly care for my 197 acre stock farm of [illegible] and alfalfa land, San Bernardino; will sell on long time, take part exchange; [illegible] 47, 48, 49, 50, 51, Clothier, cor. 2nd and Broadway.

FOR SALE — LAND RANGER, NEGLECTED stock ranch, Pismo Beach, San Luis Obispo, 440 acres, running water, oak, sycamore timber, 10 acres alfalfa, 2 acres Muscat grapes; 58 acres cleared; $8 per acre. Act quick. See WM. J. WILSHANS, 2537 E. Third st. Boyle 0827

FOR SALE—ONE OF THE BEST 180-ACRE ALfalfa

THE CITY
AND ENVIRONS.

Postpone Card Party.

Because of the influenza scare, the benefit card party to have been given at the Ebell Club House, Saturday evening, by the Red Star auxiliary of the club has been indefinitely postponed.

Challenges All Comers.

Dr. B. M. Lawrence, veteran enemy of the cigarette, yesterday issued a blanket challenge to any man of his age—90 years—to enter a foot race with him on Thanksgiving Day. To any habitual user of liquor or tobacco Dr. Lawrence will given a ten-year handicap. Details may be arranged with Dr. Lawrence at his home, No. 638 South Grand avenue. He is also ready to take on any contests on a 'mentality basis, such as an original poem or the like.

To Rest in Native Soil.

The body of Miss Alice Thompson, the first Red Cross nurse from the Southland to die overseas, will be brought to this country and buried in the Naval Cemetery in Philadelphia, Pa., her birthplace. Miss Thompson, formerly instructor of nurses at the Angelus Hospital, resigned her position to enlist with Dr. Rae Smith's Navy Base Hospital Unit No. 3 eight months ago. She died of pneumonia October 25, according to word reaching her sister, Mrs. J. H. Woods of Fullerton, and her uncle and aunt, Mr. and Mrs. J. W. Brackney of North Whittier Heights. Both of her parents died when she was a child.

CONSPIRACY CHARGED BY TOMATO GROWERS.

CALIMA COMPANY ACCUSED; DAMAGES DEMANDED BY ASSOCIATION.

An injunction suit filed yesterday through Attorney W. I. Morrison for the California Tomato Growers' Association against the Calima Canning Company, Lee B. Hawkins and Benjamin W. Shipman, agents, alleging a conspiracy and seizure of tomatoes, will be heard by Judge Jackson next Tuesday. The court is asked to restrain the defendants from persuading members of the association to sell them tomatoes in violation of the marketing agreement. A demand is made for $10,000 actual damages and $15,000 damages and $15,000 punitive damages, and an order commanding the defendants to deliver receipts and records containing transactions with the grower members.

The complaint alleges that the defendants took eighteen tons of tomatoes worth $324, and further that they circulated false and malicious rumors concerning the association, attacking its good faith and reputation. Contempt proceedings against the defendants were continued by Presiding Judge Weller yesterday, a week hence.

IOWANS NAME OFFICERS.

Judge Fred W. Houser Elected President—New Directors Also Are Chosen.

The Iowa Association of Southern California held its annual election yesterday around the dinner table in the Garden Cafe. President Ed. W. Hopkins presided and Capt. Frank H. Nichols was an honored guest.

The new directors elected are, Judge Frank R. Willis of Los Angeles, C. C. Caves of Pomona, Col. A. B. Shaw of Sierra Madre, Col. Charles S. Crail of Los Angeles and J. S. Spielman of Long Beach. The holdover members of the board are Judge Curtis D. Wilbur, Col. John J. Steadman, Judge Frederick W. Houser, Col. H. M. Bigelow, C. H. Parsons, A. L. Hamilton, Col. E. S. Ornsby, J. A. Rominger, Col. Frank H. True and Judge Fred H. Taft.

The new officers elected are: President, Judge Fred W. Houser; first vice-president, John G. Spielman; second vice-president, C. C. Caves; treasurer, Col. H. M. Bigelow; secretary, C. H. Parsons.

The work of the past year was declared to have been unusually satisfactory. The organization now includes fully 200,000 in Southern California.

GIRL SLAYS SELF

Despondency Over Ill-health Is Cause Given for Suicide at Santa Paula.

[EXCLUSIVE DISPATCH.]

VENTURA, Nov. 4.—Miss Elsie Robles, 19, daughter of Mike Robles, a well-known resident of Santa Paula, shot and fatally wounded herself at the home of her parents late this afternoon following a fit of despondency due to ill-health. Altogether the girl fired five shots from a revolver.

The unhappy girl was rushed to the County Hospital, by her father and sister, Victoria, aged 8, but she died shortly after reaching here. The remains will be taken to Santa Paula for burial.

OLD ACCIDENT FATAL.

Woman Dies of Injuries Received in Jitney Bus Accident Eighteen Months Ago.

Death came yesterday to Mrs. G. L. Bryant, wife of George L. Bryant of the Bryant Upholstered Furniture Company, following injuries received eighteen months ago in a jitney bus accident. Mrs. Bryant was 58 years old and was Miss Ella J. Fishbeck of Howell, Mich., where her father was a prominent merchant. Death occurred at the residence, No. 352 West Forty-first place.

Capt. Leslie G. Bryant, acting major of the Seventh Battalion, One Hundred and Sixty-sixth Depot Brigade, Camp Lewis, was unable to be at his mother's side. Capt. Bryant, who was a graduate of the first officers' training school at the Presidio, has been held at Camp Lewis to instruct officers and men, having been there since September, 1917, but may be here for the funeral.

Burial will be at Inglewood Cemetery and the body will lie in state at the residence, between 1 and 2 o'clock this afternoon.

STORM TRAVELS EAST; CLEAR WEATHER HERE.

EUREKA, SANTA ROSA LEAD RAINFALL—LOS ANGELES ALMOST BONE-DRY.

[BY A. P. NIGHT WIRE.]

SAN FRANCISCO, Nov. 4.—A storm which yesterday and today caused general rains over the Pacific Slope and the northern plateau regions, has moved rapidly southeast and now is central over the northern Rocky Mountain region, the Weather Bureau announced tonight. There is no rain in prospect in the Pacific section tomorrow, "fair and warmer" being the general prediction.

The storm brought heavy precipitation in the Northern California region, with somewhat less in regions north and south of there. Eureka received 1.92 inches of rain. San Francisco's quota of precipitation was .74 inches; San Jose, .38 and San Luis Obispo, .10, while Los Angeles received but .02.

Chico received an inch of rain and Santa Rosa 1.02 inches. Figures from Southern California towns generally indicated a light fall of rain.

FACES TRIAL FOR AUTO DRIVING WHILE DRUNK.

Charged with driving an automobile while intoxicated, W. G. James of Fullerton yesterday appeared before Justice Hanby. The charges were preferred by Howard Ehmke, well known baseball player, who stated that while driving on Stephenson avenue last Sunday afternoon James ran into his car, throwing him to the ground. He also stated that James was traveling at fifty miles an hour and after colliding with him steered his machine into a telegraph pole.

James demanded that he be tried by jury, which was granted. He was released under bonds of $500 and his case set for hearing on November 14.

MURINE FOR YOUR EYES

NOTHING SHORT OF REMARKABLE

"The Exclusive Specialty House"

Myer Siegel & Co.

443-445-447 S. Broadway

USEFUL GIFTS

Even in holiday gifts the government requests that we conserve by giving gifts that are not only clever, but have the value of being usable.

Brassieres are a worthy gift suggestion, and we have a complete selection in the prettiest and most serviceable fabrics, trimmed or plain. Priced from 65c to $5.00

Vote NO! Amendment No. 31.

TEETH $5.00

Best set (none better, no matter how much you pay) including your choice of Vulcanite, Gum section. Natural gums and Warranted 10 years

Full Crowns $4.00
Gold Crowns ..... $4.00 up
Bridge Work ..... $4.00 up
Porcelain Crowns ..... $4.00 up
Gold Fillings ..... $1.00 up
Gold (Inlay) ..... $3.00 up
Synthetic Porcelain Fillings ..... $1.00 up
Cement Fillings ..... 50c up
Silver Fillings ..... 50c up
Tooth Treated (Painless) $1.00
Nerve Removed (Painless) $1.00
Tooth Extracted (Painless) 50c
X-Ray Examination ..... FREE

OLD GOLD is extracted teeth is valuable, pay cash or allow full value for it on dental work.

No charge for painless extracting when plate or bridge work is ordered.

ONE PRICE ONLY
The Only Private Dental Office in the City Doing Work at Such
REMARKABLE LOW PRICES

NOT A DENTAL PARLOR. A private high-class, up-to-date, SANITARY dental office, with scientific instruments and absolutely skilled operators whose you will not be ashamed to bring your friends.

EXAMINATION FREE. Hours 8:30 to 8:00.

DR. FAIRFIELD

300 to 305 Pantages Theater Bldg., 312 South Broadway. Both Phones.

Foo & Wing Herb Co., Inc

903 S. Olive St., Los Angeles, Calif.

The only Chinese Herb Co. having a trade mark registered in the U. S. A.

Reg. Feb. 28, 1899. No. 23561

Spanish Influenza!

Many people have been cured by our herbs. WHY NOT YOU? Price $1.00 per box.

If you have not been attacked, immediately use our DRAGON FLOWER HERBAL OIL for a preventive. It has proved very successful in China. No family or traveler should be without it. Price 25c, 50c and $1.00 per bottle.

Tanlac Ends Suffering of 18 Years Standing.

Has Gained 26 Pounds and Feels Fine.

Had Almost Given up Hope of Ever Getting Well.

"The best proof I can give that Tanlac was the right thing for me is the way it has relieved my suffering and built me up," said J. E. Goeidner, in an interview recently. "I had fallen off as a result of my troubles until I was amazingly thin—dropping off from one hundred and sixty pounds to one hundred and twenty-five. But Tanlac has put me in shape to where I have already regained twenty-six pounds of the thirty-five I had lost and with my increase in weight my old-time energy has been restored and I am now feeling just like a brand new man."

Mr. Goeldner has been employed by the Standard Oil Company at Service Station No. 28, located at Lincoln Park, for the past three years. He resides at 3455 Mission Road and invites anyone who may wish to talk with him regarding his experience with Tanlac to call on him either at the Service Station or his residence.

"I have had trouble with my stomach for eighteen years," he continued, "and last February I was taken down with an attack, which I thought was going to wind things up for me. I don't see how anyone could suffer more and come out alive. Every time I ate anything my food would sour and fill me up with gas and cause me to suffer agony. I got to where I dreaded to eat anything and my nerves became all shattered. Night after night I would just roll and toss, only getting three or four hours sleep, which failed to rest me. I was in pain all night and would get up in the mornings tired and worn-out. I was unfit to do justice to my position, and had tried so many things without relief that I had almost given up hope of ever getting anything to help me.

"But, thank goodness, some weeks ago I struck onto Tanlac and it has put an end to my awful misery. Before I had taken more than half of the first bottle I was sleeping good and began to have an appetite. When my second bottle was gone all my pain was gone, too, and now the only trouble I have is in being able to eat enough to satisfy my big appetite. I feel stronger and better, and have more energy now than I have in years. My improvement has been nothing short of remarkable and I will be glad to tell anyone who cares to call on me how Tanlac has helped me and what I think about it. It certainly is great."

Tanlac is sold in Los Angeles, Pasadena and San Diego by The Owl Drug Co., under the personal direction of a special Tanlac representative.—[Advertisement.

BUSINESS BREVITIES.

(Advertising.)

Cut this out. Present it to any of our salesmen in the men's furnishing department and get a $2.50 pair of gloves for $1.95. This offer is good for today and tomorrow. Harris & Frank, Spring street, north of Fifth.

The Times Branch Office, No. 619 South Spring street. Advertisements and subscriptions taken. Telephones Pico 700, 10391.

Jarvis W. Wetherbee has moved his dental office to Brockman Bldg., 7th and Grand. Phone 62602.

Jarvis W. Wetherbee, D.D.S., has moved his office to Brockman Bldg., 7th and Grand. Phone 62606.

Yarn for knitting, at wholesale prices. A. Brick, 745 S. Broadway.

St. Edgar Hotel, best in Redondo. Finest photographs, Steckel studio.

D. BONOFF

FURRIER

LATEST FUR FASHIONS.

New Location,

810 S. Broadway. Phone 13613.

McBURNEY'S

KIDNEY and Bladder Medicine.

For Bright's Disease, brick dust deposit, bed-wetting, gravel, dropsy, diabetes and rheumatism. Send 10 cents in 2c stamps to W. F. McBurney, 2007 S. Vermont Ave., Los Angeles, Cal., for 5 days' treatment. Prepaid. $1.00, all druggists. Established 1896.

CONSTANTIAN

The Best in Oriental Rugs

340 South Broadway

WE CURE

Piles, Fistula

And All Rectal Diseases

Without An Operation

For twenty-five years we have been curing diseases of the rectum and lower bowel. During that time our experience has enabled us to develop a method that is superior to others. We cure without surgery, and our patients are not confined in bed and seldom lose a moment's time from their business.

To Whom It may Concern:

I know it may concern very seriously many of my acquaintances, as well as a multitude of others with rectal troubles. I suffered for many years with a fissure and hemorrhoids (piles.) What I went through can only be realized by those similarly affected. My trouble had been diagnosed incurable by some physicians; no relief promised. I saw in the Los Angeles Times an ad by Drs. White and Wainwright. It sounded good to me. I went to see them. I put my case in their hands. In a few days the pain disappeared. I am now well and able to do my work with comfort. I am not a burden to myself. Were it possible I would not go back to where I was for all the world's riches. I give freely all the credit to the above firm of doctors. Anyone who desires can find me at my address.

GEORGE S. BRANCH,
Philadelphia Ave., Pomona, Cal.

September 15, 1918.

SEND FOR OUR FREE BOOKLET

Drs. C. H. White and C. C. Wainwright, Successors to

Dr. C. H. White Rectal Specialists 106 W. Third St., Los Angeles. 532-534 Wesley Roberts Bldg., (Old Citizens' Nat'l. Bank Bldg.)

ABNORMAL PAPER PRICES

Affect the cost of all commodities purchased through the ordinary channels of trade.

In every case

THE PUBLIC PAYS

Paper prices can be reduced by lessening consumption of book and bond papers and saving all grades for sale to waste paper dealers.

"Over 70, But Relieved By Internal Baths"

Mrs. L. M. Wadlia writes Dr. Chas. A. Tyrrell of New York as follows:

"Within the last month have had wonderful results and all inflammation has nearly subsided. I could hardly expect a woman over 70 to receive benefit from a trouble of long standing as quickly as a younger person. Money could not buy my 'J. B. L. Cascade' if I could not get another."

It is difficult to believe how many internal troubles internal bathing will relieve until you realize that physicians agree that 95 per cent. of human ailments are caused by accumulated waste in the lower intestine.

The "J. B. L. Cascade," the scientific method of internal bathing, removes, in a perfectly natural way, all poisonous waste, and has been so successful in promoting health that over half a million intelligent Americans are now using it regularly.

It is produced by Chas. A. Tyrrell, M.D. of New York, who for 25 years has been a specialist on internal Bathing and it is now being shown and explained by The Owl Drug Co.

They will give you on request a very interesting booklet on Internal Bathing by Dr. Tyrrell, "Why Man of Today is Only 50 Per Cent. Efficient."

Ask for it today and know more about yourself and your functions than you ever have before.—Advertisement.

PILDORAS Nacionales

(National Pills) Try these

For Malaria, Chills, Influenza, Common Colds and Fever.

At Your Druggist's 35c and 65c.

AUCTIONS

REED & HAMMOND

General Auctioneers

1053-1055 SOUTH MAIN ST.

Of course, we are holding no auctions just now, but we are selling at auction prices, at retail, every day. We are receiving large consignments of furniture, pianos, Oriental rugs, etc., every day.

We continually have a large assortment of all kinds of household furnishings and we are in a position to save you money.

Reed & Hammond, Auctioneers

Members L. A. Auctioneers' Association

AUCTION

J. J. SUGARMAN AUCTION & COMMISSION HOUSE.

335 South Los Angeles St.

F4810. Main 3114.

AUCTION

No Sale This Week by Order of the Board of Health.

We have several fine stocks on hand and as soon as permitted will hold auction sales. Watch daily and Sunday papers.

S. W. KOHN,
The Reliable Auctioneer.
Main 2655. 1607 So. Main

THOS. B. CLARK

General Auctioneer and Importer of Antique Furniture

MOVED TO

911-913 South Hill St.

F1907. Main 2891.

RHOADES & RHOADES

Expert Live Stock Auctioneers

Ben A. Rhoades and Harold B. Rhoades. Sales conducted in all parts of California and adjoining States.

Office, 1501-2-3 So. Main St., Los Angeles Phones: Main 1259—25679

REED & HAMMOND

General Auctioneers. 1053-55 So. Main St. Near 11th. Oldest and largest auction house in the Southwest. Experts in every branch of auction work. Watch our ads, and attend the big sales. Cash advanced on consignments. For all information call up F3545; Broadway 2860.

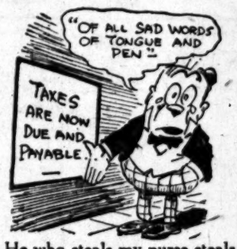

He who steals my purse steals trash, after I have paid my taxes.

Cheer up, Men! Buy a New Suit. You'll feel better!

It's wonderful how much a new suit can do in the way of raising a man's spirits—you look better—you feel better—like takes on a ruddier glow. Have BRAUER tailor the new winter togs—get QUALITY.

A. Brauer & Co

—Tailors to Men Who Know.

TWO SPRING ST. STORES

345-347 and 529-527½

THE WEATHER.

[Official Report.]

LOCAL OFFICE, U. S. WEATHER BUREAU, Los Angeles, Nov. 4.—[Reported by Ford A. Carpenter, Meteorologist.] At 5 o'clock a.m. the barometer registered 29.97; at 5 p.m., 29.92. Thermometer for the corresponding hours showed 57 deg. and 61 deg. Relative humidity, 5 a.m., 87 per cent; 5 p.m., 58 per cent. Wind, 5 a.m., northeast, velocity 2 miles; 5 p.m., southwest, velocity 14 miles. Highest temperature, 64 deg.; lowest, 52 deg. Rainfall for 24 hours, .02 inch. Barometer reduced to sea level.

WEATHER CONDITIONS.—The barometer is high over the Mississippi Valley and the weather is generally fair with moderate temperatures, except in the region of the Great Lakes and the Pacific Coast. The northwestern area of low pressure is responsible for precipitation in the latter region. The greatest amount, 1.02 inches, fell at Eureka. In Southern California the amounts were light, Los Angeles reporting .02 and San Diego .04, at San Bernardino .01. On Mt. Wilson the precipitation occurred as snow.

ORCHARD REPORTS.—Minimum and maximum temperatures from orchards, as reported to the Los Angeles office of the U. S. Weather Bureau yesterday, are as follows:

Stations—	Max.	Min.
Bonita	74	46
Corona	72	51
El Cajon	70	50
Escondido	76	54
Pasadena	71	47
Pomona	70	51
Redlands	80	54
Riverside	72	52
Santa Barbara	68	52
San Bernardino	74	55
San Fernando	70	42
Santa Ana	70	50

LOCAL FORECAST.

For Los Angeles and vicinity: Fair and warmer Tuesday.

STATE FORECAST.

SAN FRANCISCO, Nov. 4.—Weather forecast: San Francisco and vicinity: Fair and warmer Tuesday; gentle westerly winds.

Southern California, Sacramento, Santa Clara and San Joaquin valleys: Fair and warmer Tuesday; gentle northwesterly winds.

ARIZONA FORECAST.

WASHINGTON, Nov. 4.—Forecast for Arizona: Generally fair Tuesday and Wednesday; not much change in temperature.

TEMPERATURES.

	Max.	Min.		Max.	Min.
Abilene	72	54	North Head	52	44
Boise	50	44	Oklahoma	72	56
Bonita	—	—	Omaha	—	—
Boston	54	36	Phoenix	78	54
Buffalo	—	50	Pittsburgh	50	46
Chicago	52	46	Portland, Or.	54	46
Denver	70	44	Rapid City	72	38
Dodge City	66	50	Red Bluff	66	46
El Cajon	—	56	Roseburg	50	40
Escondido	—	54	Roswell	78	46
Eureka	54	46	Sacramento	68	44
Flagstaff	54	40	Salt Lake City	56	50
Fresno	78	48	San Diego	66	62
Helena	54	34	San Francisco	62	52
Huron	64	38	S. Luis Obispo	62	48
Kamloops	48	42	Seattle	52	46
Kansas City	70	50	Spokane	48	42
Knoxville	66	48	Tampa	78	—
Los Angeles	64	52	Tonopah	62	32
Memphis	72	52	Tucson	86	48
Modena	48	42	Washington	64	44
Mt. Wilson	—	40	Williston	50	32
Needles	82	58	Winnipeg	48	32
New Orleans	78	—	Yuma	74	62
New York	54	46			

TIDE TABLE.

		Low.	High.	Low.	High.
Tuesday,	Nov. 5	2:51	9:06	3:22	10:43
		2.2	6.0	—0.1	3.7
Wednesday,	Nov. 6	3:13	9:33	5:00	11:29
		2.4	5.6	0.3	—
Thursday,	Nov. 7	3:39	10:02	5:43	—
		2.6	5.3	0.2	0.6
		High.	Low.	High.	Low.
Friday,	Nov. 8	12:22	4:10	10:38	6:34
		2.8	0.2	5.0	0.4
Saturday,	Nov. 9	1:28	5:00	11:26	7:34
Sunday,	Nov. 10	2:41	6:36	12:38	8:39
		3.2	0.2	5.2	0.6

NOTE—Tides are placed in the order of their occurrence. Time of tides is shown on upper line, with height in feet below.

COLORADO RIVER.

YUMA (Ariz.), Nov. 4.—[Exclusive Dispatch from the U. S. Reclamation Service.] Below heavy Colorado River, 15.6 feet. Discharge, November 2, 9000 cubic feet; November 3, 9000 cubic feet; November 4, 7000 cubic feet.

COUGHED THREE MONTHS

Relief In 24 Hours. Simple Home Medicine Did It.

Mr. H. C. Hoot, chief operator, F. C. R. R., Birmingham, Ala., writes:

"I tried your Mentho-Laxene for a cough and I find it the premier medicine for that ailment. I had a cough for three months and made me a syrup of your Mentho-Laxene and I got permanent relief in twenty-four hours, etc."

Mentho-Laxene is a richly concentrated mixture of wild cherry, Tolu, Grindelia, Menthoe Ammonium chloride, Cascara, etc., sold by good druggists in 2½-ounce bottles. Mixed at home with simple syrup, it makes a full pint. A wonderful medicine, wonderfully cheap, and guaranteed most effective for colds, coughs, catarrh, hoarseness, difficult breathing, etc.—[Advertisement.

Subscribe to the CHRONICLE

San Fancisco's Leading Daily and Sunday Paper

You cannot afford to overlook its special Sunday features, which teem with interest.

Subscription and advertising rates given upon application to the Los Angeles representative of the Chronicle—

F. A. TAYLOR
337 South Hill Steet
Main 6637 61273

DRS. SHORES & SHORES

THE RELIABLE SPECIALISTS FOR MEN AND WOMEN. Look at Drs. Shores' record of 25 YEARS OF CONTINUOUS SUCCESS AS SPECIALISTS IN Catarrh, Chronic and Nervous Diseases. Consultation Free. 604-4-5 Lissner Bldg., 524 S. Spring St., Los Angeles. Office Hours: 9 to 5; Evenings, 7 to 8; Sundays, 10 to 12.

VITAL RECORD.

MARRIAGE LICENSES.

The following marriage licenses were issued yesterday. Name and age given.

ANDERSON — KITCHEN. Roy L. Anderson, 21; Dorothy E. Kitchen, 18.
BENTON — EMKE. Ernest Benton, 27; Margaret Emke, 25.
BRODERICK — McALLISTE. Michael Broderick, 38; Nellie McAuliffe, 31.
BUCHNOFF — KOLZEFF. Alex Buchnoff, 23; Mary Kolzeff, 19.
COCHRAN — LIVINGSTONE. Llewellyn E. Cochran, 24; Martha Livingstone, 23.
CORBIN — JOHNSON. Louis A. Corbin, 21; Louise C. Johnson, 21.
CUMMINGS — STILWELL. Harry H. Cummings, 40; Marion E. Stilwell, 47.
GANNON — BERNHARDT. James F. Gannon, 42; Rose Bernhardt, 50.
HALLEN — KEMP. Carroll Hallen, 21; Fannie Kemp, 18.
LONG — HENDERSON. Henry V. Long, 25; Adlyn Henderson, 20.
MARTINEZ — CHAVEZ. Margarito Martinez, 38; Gregonia Chavez, 40.
McLINN — WILLIAMS. Edward W. McLinn, 40; Carrie Williams, 25.
NIELSON — TRAIL. Isaac H. Nelson, 40; Irma J. Trail, 28.
PANNE — PETMIE. Alexander Panne, 33; Ruth F. Petmie, 24.
RIGGS — McDONALD. Arthur F. Riggs, 42; Tillie McDonald, 37.
TERRY — CARNAHA. Daniel A. Terry, 44; Grace T. Carnahan, 36.

BIRTHS.

Names, sex, place and date of birth.

BAKER. Mr. and Mrs. Royal, Boy, 141 Gilford Avenue, October 30.
BROSCHEER. Mr. and Mrs. Carl, Boy, Angelus Hospital, November 1.
CARMAN. Mr. and Mrs. Leslie, Boy, St. Vincent's Hospital, October 30.
COOK. Mr. and Mrs. Paul R. Daughter, 447 South Hope street, October 30.
HENRY. Mr. and Mrs. Wilmot C. Daughter, Angelus Hospital, November 1.
HENSEL. Mr. and Mrs. Herman, Boy, 555 South Lorena street, November 1.
JACKMAN. Mr. and Mrs. Fred W. Boy, Los Angeles, Cal., November 2.
LAUD. Mr. and Mrs. Charles M. Daughter, 710 West 42nd street, October 30.
LEWIS. Mr. and Mrs. Phillip, Daughter, California Hospital, November 1.
MACE. Mr. and Mrs. Warre K. Boy, Good Samaritan Hospital, November 1.
McCLAIN. Mr. and Mrs. Raymond, Boy, Angelus Hospital, October 31.
McKINLEY. Mr. and Mrs. Thomas, Boy, 508 North Hoover street, November 1.
NOLT. Mr. and Mrs. Sandar B. Boy, Van Nuys, October 29.
POTTER. Mr. and Mrs. Godfrey, Daughter, Sawtelle, October 30.
PRITTIE. Mr. and Mrs. Thomas, Boy, 7194 East Jefferson street, October 23.
ROTHSTEIN. Mr. and Mrs. Adolph, Boy, 1936 Delta street, October 31.
SATLER. Mr. and Mrs. Peter, Boy, Pacific Hospital, October 20.
SAWYER. Mr. and Mrs. Earl E. Boy, 1217 East Twenty-seventh street, October 18.
SPELLMEYER. Mr. and Mrs. A. Lawrence, Daughter, Good Samaritan, November 1.
SPOON. Mr. and Mrs. Cecil, Daughter, County Hospital, November 1.
SUFFLE. Mr. and Mrs. William, Boy and daughter (twins), 1961 Fletcher avenue, November 2.
WARING. Mr. and Mrs. Thomas, Daughter, 1734 Winona boulevard, October 31.
WHEATLEY. Mr. and Mrs. James B. Daughter, Maternity Home Hospital, October 31.
WILLIAMS. Mr. and Mrs. Stewart, Boy, Good Samaritan Hospital, November 1.
WOODS. Mr. and Mrs. Harry, Daughter, California Hospital, November 2.

DIVORCE SUITS FILED.

AMPLER. Nancy against Herbert.
BELL. Carmer against Eunice.
BOYD. Ruth E. against Leonard H.
DICKSON. Sarah E. against Edward.
JOHNSON. Florence I. against Gustavus A.
LEE. Ruth E. against Lionel W.
LIZARI. Benisamino against Angelina.
McDANIEL. Frank P. against Josephine C.
REMICK. E. B. against Nellie E.
RUTENMYER. Carrie E. against Willis.
WISEMAN. Lois against Kennedy C.
YORK. Inez M. against George.

DIVORCE DECREE GRANTED.

SCHRAM. Emma L. from Louis F.

OFFICIAL DEATH LIST.

Name and place of death—	Age.	Date.
ADAMSON, John. Los Angeles	54	Nov. 2
CANTON, Andrew. Los Angeles	50	Nov. 2
CARRICK, Nettie. Los Angeles	30	Nov. 1
CARRICK, H. E. Los Angeles	30	Nov. 1
CARTER, Anna. Los Angeles	60	Nov. 2
CLARK, George W. Los Angeles	41	Nov. 2
CUNNINGHAM, William. Los Angeles	61	Nov. 2
ERMAN, P. M. Los Angeles	75	Nov. 1
FULLER, Walter J. Los Angeles	39	Nov. 2
FURMAN, Mary. Los Angeles	75	Nov. 2
GOULD, Helen. Los Angeles	23	Nov. 1
GRAHAM, Charles. Los Angeles	29	Nov. 1
HAWTHORNE, Flora. Los Angeles	66	Nov. 2
HOUGHTON, Charles. Los Angeles	39	Nov. 2
JOHNSON, Alice. Los Angeles	40	Nov. 2
KINSI, Horace. Los Angeles	33	Nov. 1
LEARY, Charles. Los Angeles	31	Nov. 1
McRAE, Isabel K. Los Angeles	34	Nov. 1
NEWTON, Ada B. Los Angeles	49	Nov. 2
PRATT, Melissa —	67	Nov. 2
RICHARDS, Mary W. Los Angeles	47	Nov. 2
SIMPSON, Howard. Los Angeles	29	Nov. 1
SMITH, Carey. Los Angeles	23	Nov. 2
SNYDER, W. Hugh. Los Angeles	24	Nov. 2
STALEMITH, Bernice. Los Angeles	30	Nov. 2
STOCK, James. Los Angeles	23	Nov. 2
WHID, Marie. Los Angeles	30	Nov. 2
WRIGHT, Otis. Los Angeles	30	Nov. 2

DEATHS.

With Funeral Announcements.

[Until further notice from the City Council, only immediate members of the family of a deceased person and a clergyman will be permitted to attend a funeral service.]

ALEXANDER. November 4, William M. Alexander, aged 81 years, husband of Mrs. Flora Ann Alexander, and father of James E., Albert A. and Frank B. Alexander of this city, and Mrs. William Lidgard of Oakland; W. S. Alexander of Omaha, Neb.

Funeral services at the private, today at 3 p.m., at the grave in Inglewood Park Cemetery. W. A. Brown, funeral director.

ALTON. November 4, W. J. Alton.

Remains at parlors of W. A. Brown. Notice of funeral later.

BECHTOLD. William A. Bechtold.

Remains at chapel of Ivy H. Overholtzer.

BEDALIS. At the Crocker Street Hospital, November 3, Mrs. Bedalis, aged 28 years.

Remains at Pierce Brothers' mortuary.

BEERE. At Good Samaritan Hospital, November 3, Mary E. Beere, beloved mother of Richard C. Beere, residing at No. 509 South Serrano avenue.

Funeral private, from chapel of Peck & Chase Co., No. 1212 South Figueroa street, Wednesday at 2 p.m. Interment, Hollywood Cemetery.

BOSE. November 4, Miss Mollie Bose.

Remains at parlors of W. A. Brown. Notice of funeral later.

BRADFORD. In this city, November 4, Benjamin B. Bradford, aged 78 years.

Funeral from the chapel of Pierce Brothers' chapel, No. 810 South Flower street, Wednesday, November 6, at 1 p.m.

CARRICK. A. K. Carrick.

Shipment to Childress, Tex., by George K. Willett.

CARRICK. Bettie Carrick.

Shipment to Childress, Tex., by George K. Willett.

CLARK. G. Wash. Clark.

Remains at chapel of Ivy H. Overholtzer.

COMER. November 3, P. H. Comer.

Funeral private, today at 11 a.m., from the chapel of Cunningham & O'Connor. Interment, Calvary Cemetery.

CROSS. At No. 1435 Alvarado Terrace, James O. Cross, husband of Pauline Cross.

Remains at parlors of George K. Willett, No. 731 West Washington street.

DALY. At Camp Dick, Dallas, Tex., November 2, Joseph A. Daly, loving son of Mrs. Georgia Daly and the late P. J. Daly (ex Attorney of Salt Lake City, Utah; brother of Le Grand, Beatrice, Dorothy and Katherine Daly; member of the Flying Cadet, Squadron Sixty, since January 1, 1918.

Funeral private, from chapel of H. E. Overholtzer-Sons Co., No. 1220 South Grand avenue, Thursday at 10 a.m.

DE PUSSE. Funeral services for Jennie, beloved wife of Vincent de Pusse, will be held today at 9 a.m. at the chapel of Godeau & Marchand. Interment, Calvary Cemetery.

DODSON. November 3, Anna M. Dodson.

Interment, San Francisco. Garrett & Company, directors.

DODSON. At No. 1123 West Thirtieth street, November 4, Albert Leslie Dodson, aged 20 years.

Remains at Breese Brothers', 855 Figueroa.

DEATHS.

With Funeral Announcements.

DONARIO. Funeral services for Mary, beloved wife of Michael J. Donahoo, will be held today, 10:30 a.m. at the chapel of Godeau & Marchand. Interment, Inglewood Park Cemetery.

DOOLITTLE. November 4, 1918, Frances M., beloved wife of Thomas P. Doolittle and daughter of Mr. and Mrs. Andrew J. Meier.

Funeral private, from parlors of H. L. Boyle, No. 1020 South Figueroa street, Wednesday at 10 a.m. Interment, Calvary Cemetery.

FEEHAN. November 2, Charles E. Feehan, aged 49 years.

Services from Pierce Brothers' chapel, November 6 at 11 a.m.

FORMAN. At No. 1719 South Flower street, November 2, 1918, after lingering illness, Mary Agnes, beloved wife of Charles Forman and mother of Miss Eloise and Charles Forman, Jr., native of Kentucky, aged 75 years.

Funeral from the residence, Tuesday, November 5, at 10 a.m. Strictly private. Cunningham & O'Connor, directors.

GALVIN. November 3, at No. 1254 South Flower street, James A., beloved son of Mrs. Mary Galvin, native of Michigan, aged 27 years.

Funeral private, Tuesday, November 5, at 2 p.m., from the chapel of Cunningham & O'Connor, No. 1031 South Grand avenue. Interment, Calvary Cemetery.

GERST. November 4, 1918, Isadore, husband of Julia Gerst.

Funeral from the chapel of J. D. Paris & Co., this afternoon at 3:30 o'clock. Private.

GILMORE. At her home, No. 934 South Flower street, November 3, 1918, Annie Gilmore, wife of C. T. Gilmore.

Funeral notice later. J. D. Paris & Co., directors.

GRAHAM. Private funeral for Charles Grauson will be held at Breese Brothers' chapel, 855 Figueroa, Tuesday at 9 a.m.

GREENLEE. November 3, Margery B. Greenlee, aged 22 years.

Funeral strictly private, from residence, No. 914 North Harvard, today, 2 p.m. W. M. Strother, director.

HARRIS. At No. 631 West Fifty-eighth street, October 31, Thomas N. Harris, aged 79 years.

Funeral from Pierce Brothers' chapel, No. 810 South Flower street, Tuesday, November 5, at 3 p.m.

HERNANDEZ. November 3, Maria Hernandez.

Private funeral at Breese Brothers' chapel, 855 Figueroa, Tuesday at 10 a.m.

HOLZBERG. The wife and friends of Samuel Holzberg notify their friends of the passing away of husband and friend.

The funeral will be held November 5 from

DEATHS.
With Funeral Announcements.

STOCK. James C. Stock. Interment, Santa Paula, Cal. Ivy H. Overholtzer, director.

SUGAR. November 4, at No. 1953 Estrella ave., Cecile (Carlet) Sugar. Remains at parlors of George K. Willett.

SYMONDS. In this city, November 3, Thomas E. Symonds, aged 54 years. Funeral services at the grave, Forest Lawn Cemetery, today (Tuesday,) November 5, at 10:30 a.m. Pierce Bros. & Co., morticians.

THOMPSON. At Fort Rosecrans, San Diego, Cal., Private Frank Harbaugh Thompson, Battery C, Fourth-fifth Regiment, Coast Artillery, son of Mr. and Mrs. Frank L. Thompson, Glendale, of Donald Thompson of No. 1542 Fifth avenue, formerly of Nevada, Iowa. Remains at chapel of Ivy H. Overholtzer. Private services at Hollywood Cemetery, today, at 2:30 p.m.

TOMICICH. Vice Tomicich, native of Austria, beloved wife of John Tomicich. Funeral private, from parlors of R. L. Ross, No. 1020 South Figueroa street, today at 1 p.m. Interment, Calvary Cemetery.

TRAINOR. November 4, Maria Trainor. Funeral services will be held at Calvary Cemetery today at 1:30 p.m. Ivy H. Overholtzer, director.

VALENZUELA. At No. 977 East Fortieth street, November 4, Pete Valenzuela, aged 50 years. Remains at Cunningham & O'Connor, Inc. Funeral, 8 p.m., Norwegian Society, from undertakers' parlors. Interment at Calvary Cemetery.

VINCENT. November 3, Sheridan, beloved husband of Maude Vincent, and father of John J., Charles H. Vincent, aged 47 years, late of No. 1869 Normandie avenue. Funeral from the chapel of Garrett & Company, No. 1237 South Flower street, Wednesday, November 6, at 10 a.m. Services at the Fellows Cemetery at 10:30 a.m.

WALLACE. November 2 at No. 1820 West Fortieth drive, Elizabeth M., beloved wife of John D. Wallace and daughter of Joseph E. Pomeroy, aged 52 years. Funeral strictly private, Tuesday, November 5, 2:30 a.m., from the chapel of Cunningham & O'Connor. Service and interment, Odd Fellows' Cemetery.

WESTLAND. At No. 866 South Manhattan place, Hilda Pearl Nelson Westland. Remains at parlors of W. A. Brown. Notice of funeral later.

WILLARD. At Venice, Titania Corine Willard. Funeral, today at 2 p.m., from the residence, No. 1051 West Forty-ninth street. A. Kirkelie & Co., directors.

WITTENHOEFER. At Oakland, Cal., October 27, Rose Wittenhoefer, beloved sister of Mrs. Julius Hirtenstetter, aged 27 years. Funeral from the chapel of Garrett & Company, No. 1237 South Flower street, Wednesday, November 6, at 12 o'clock. Interment private, at Inglewood Park Cemetery.

FUNERAL DIRECTORS.

E. E. Overholtzer-Sons Co.
E. CLAIR OVERHOLTZER. J. W. OVERHOLTZER.
Main 6002 — Pico at Grand — 63468.

61349. Booth & Boylson. Bdwy. 3423.
Paul D. Robinson—Geo. M. Adair.

Gates, Crane & Earl.
HOLLY 264. 1734 HIGHLAND AVENUE. 5720

Ivy H. Overholtzer,
Hill street at Tenth. 71048—Main 1068.

W. H. Sutch.

J. W. McKellar—Main 7555.

JOHN S. PAUL CO., INC.
HOME 21061. 2020 N. BROADWAY. EAST H. 75.

GARRETT & COMPANY.
1237 SOUTH FLOWER.

Darling's Shop,
FLORAL DESIGNS.
Artistic work. Reasonable prices. 64th st., bet. Bdwy. and Vernon. P. or Belm. 3228

WIFE DIES WITHIN WEEK OF HUSBAND.

Mrs. Lillian Baker Reed, a young church worker who contracted influenza while nursing her husband, D. Lawson Reed, who died a week ago today, succumbed to the malady yesterday morning at the Methodist Hospital.

She was the daughter of Mr. and Mrs. Thomas S. Beatty, who live with Mr. and Mrs. Reed at No. 1[illegible] West Twenty-ninth street. Mr. and Mrs. D. Lawson Reed had been married five years, and were active in Methodist work. Mr. Reed was recently district president of the Epworth League, and his wife was prominent in social affairs of the league.

Funeral arrangements are not yet completed, but Mrs. Reed will probably be buried by the side of her husband in Whittier. J. W. McKellar has charge of the funeral.

VETERAN SUICIDES.

Sawtelle Odd Fellows Hall is Scene of Tragedy Enacted by E. T. Worcester.

[EXCLUSIVE DISPATCH.]

SAWTELLE, Nov. 4.—Suicide by the inhalation of gas was the method successfully carried out early this forenoon by Edward T. Worcester, a Sawtelle Civil War veteran. The scene of the tragedy was in the Odd Fellows' Hall, where the deceased had been employed as janitor. The body was discovered at 7:30 o'clock this evening by George Burdell and Harry Cressler, who, detecting the odor of escaping gas, proceeded to make an investigation.

Entering the hall, they found Worcester, dead. His form lay underneath a blanket. In his mouth was a rubber tube attached to a gas jet, which gave mute evidence that the deed had been deliberately planned.

The deceased came here about twelve years ago from Tehama, Cal., where he was engaged in merchandising. He was married October last to Mrs. Emma Starbuck, and they lived at No. 710 South Third street. Both were highly respected. Aside from the widow, the deceased is survived by two sons, who are employed in Los Angeles. Mrs. Libie Ashcroft of Hollywood is a daughter of Mrs. Worcester.

A request will be held tomorrow morning, following which the remains will be taken from the undertaking parlors to the Soldiers' Home, where interment will occur.

CROZIER DRAW

[EXCLUSIVE DISPATCH.]

BALTIMORE, Nov. 4.—[illegible] fought hard [illegible] the remainder of the [illegible] round, Crozier slowed up. The round was a draw. Golindo took the third by a shade, but lost the last. The decision was rendered by three judges, but their [illegible] proved unpopular. The judges were Lieutenant-Commander S. W. [illegible]lace, executive officer; O. J. Hu[illegible] C. K. Jackson of San Diego. Whether these two men will be brought together again in the future still remains a question, but it is hoped so by the fight fans here, in order to settle the championship.

JACK DEMPSEY WILL FIGHT BEFORE KI[illegible]

[BY A. P. NIGHT WIRE.]

GREAT LAKES (Ill.) Nov. 4.—Jack Dempsey, heavyweight pugilist, may appear before King George of London next month as a member of the Great Lakes boxing team. Official permission has been granted to enlist the heavyweight in the navy. Dempsey has been on the ships, but is understood to be anxious to wear a uniform.

The City and Environs—California's Costa Rica.

Editorials—News—Business—Society—The Drama

The Times
LOS ANGELES

VOL. XXXVII. TUESDAY MORNING, NOVEMBER 5, 1918.—PART II: 8 PAGES. POPULATION { By the City Director—(1918)—307,595. By the Federal Census—(1910)—319,198.

EVERY LOYAL CALIFORNIAN WILL CAST VOTE AT THE ELECTION TODAY.

TODAY'S ISSUES ARE VITAL.

Upholding of the State's Prosperity and Honor Demands Heavy Vote.

BY THE WATCHMAN.

Few elections in the history of California have been of greater importance to its honor and prosperity than that of today—the first general election in the State since the United States went to war. It is of the first importance that the voice of the people at the polls should be representative—not merely that of the Bolshevist Socialists, demagogues and freaks who are endeavoring to fasten a set of confiscatory and Prussian nostrums such as Single Tax and Compulsory Health Insurance on the majority. This dangerous element will poll its last possible vote and to counteract it, every loyal Californian must go to the polls and cast his ballot for safety and sanity. The utmost precautions against influenza infection have been taken at every polling place and you may go and vote without fear.

The polls will open at 6 o'clock this morning and close at 7 o'clock this evening. There are 744 precincts in the city and 1318 in the county and city. There are 306,055 persons entitled to vote in the city and county, 189,924 residing in the city. In the city and county there are 147,027 registered Republicans; 72,399 Democrats and 59,869 who refused to state their party affiliation. It is believed that 75 per cent. of them are Republicans.

What effect the sudden change in weather conditions will have on the election is bothering politicians. At Stephens's headquarters last night they were praying for sunshine today, while at Bell headquarters they were hoping that the elements will go on a rampage. Undoubtedly a bad day will keep out many Stephens supporters alone, and it is expected that Bell adherents will brave any sort of storm to get to the polls.

STEPHENS'S STATEMENT.

Yesterday Gov. Stephens, who spent the day at his headquarters shaking hands with hundreds of friends and giving last-minute advice to Tom Hughes and Joe S. Crail, issued the following statement:

"This is an election in which Californians in particular should go to the polls and vote. Never in the history of California has so much

(Continued on Eighth Page.)

NO ELECTION RETURNS TONIGHT.

It is a matter of regret to The Times that the Health Board's recent ban on public assemblages will make it impossible for this journal to bulletin election returns tonight, as has long been its custom.

The Times also is in receipt of an appeal from the telephone company that the public be urged to refrain from calling the different newspaper offices for news of the election tonight. Because of sickness from influenza, the company is now working with but 75 per cent. of its normal strength and is at the same time handling a tremendous added volume of government calls, sick and hospital calls and extra traffic due to the health office's recommendation that business be done by telephone where possible. In addition to this, the phone company will have to handle the large traffic caused by the gathering of the returns tonight, and any additional, unnecessary burden will result in chaos. The law permits telephone operators to work but eight hours a day, and there is no solution save an appeal to the public to refrain from telephoning as much as possible tonight.

Registrar of Voters Lyons announced last night that, because of the anti-gathering order, he is obliged to ask the public, including candidates, not to assemble at his office in the Hall of Records.

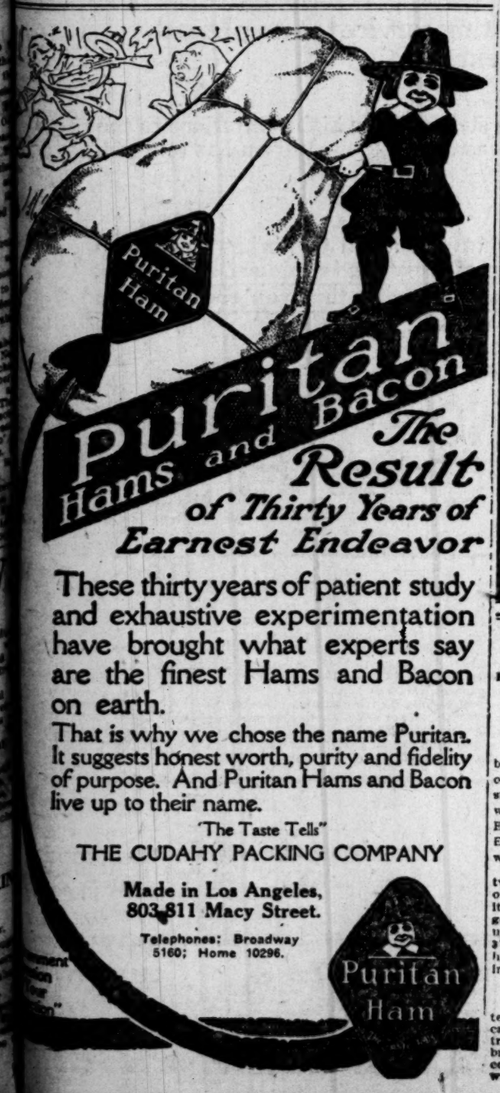

HOW TO MARK YOUR BALLOT

(CUT THIS OUT AND TAKE IT TO THE POLLS WITH YOU)

GOVERNOR — Vote for One	
WILLIAM D. STEPHENS, Rep., Prog., Pro.	X
THEODORE A. BELL, Ind.	
HENRY H. ROSER, Socialist.	

LIEUTENANT GOVERNOR — Vote for One	
C. C. YOUNG, Rep., Pro.	
ELVINA S. BEALS, Socialist.	
JO V. SNYDER, Democratic.	X

CONGRESSIONAL

Representative in Congress, Tenth Congressional District — Vote for One	
JAMES H. RYCKMAN, Socialist.	
HENRY Z. OSBORNE, Rep., Dem., Pro.	X

Representative in Congress, Ninth Congressional District — Vote for One	
MONTAVILLE FLOWERS, Rep.	X
CHAS. H. RANDALL, Prohibition, Democratic.	

JUDICIAL

Associate Justices of the Supreme Court (Full Term) — Vote for Two	
CURTIS D. WILBUR	X
THOMAS J. LENNON	X
WILLIAM G. LORIGAN	

SUPERVISORS

First Supervisor District — Vote for One	
JOHN J. HAMILTON.	
PRESCOTT F. COGSWELL.	X

Third Supervisor District — Vote for One	
FRANK E. WOODLEY.	X
MILES GREGORY.	

SUPERIOR JUDGES (Full Term) — Vote for Seven	
PAUL J. McCORMICK.	X
JAMES C. RIVES.	X
HENRY J. STEVENS.	X
L. H. VALENTINE.	X
CHARLES WELLBORN.	X
THOMAS P. WHITE.	
WALTON J. WOOD.	
JOHN M. YORK.	X
RUSS AVERY.	
FREDERICK W. HOUSER.	X

JUSTICES OF THE PEACE Los Angeles Township — Vote for Six	
EDWARD JUDSON BROWN.	
P. B. DOUGHERTY.	X
FRANK S. FORBES.	X
M. I. GROSSMAN.	
J. WALTER HANBY.	X
HOWARD R. HINSHAW.	X
WALTER G. LINCOLN.	
HARLAN G. PALMER.	
J. W. SUMMERFIELD.	X
H. P. WOOD.	
WILLIAM S. BAIRD.	
E. L. BRADY.	X

JUSTICES OF THE PEACE Los Angeles City — Vote for Five	
RAY L. CHESEBRO.	X
HUGH J. CRAWFORD.	X
JOHN T. CURTIN.	
WM. FREDERICKSON.	X
ROBERT LEE HEATH.	X
WM. D. McCONNELL.	
WILLIAM J. PALMER.	
GEO. S. RICHARDSON.	
WILL A. CHAMBERLIN.	
JOSEPH F. CHAMBERS.	X

STATE AND COUNTY AMENDMENTS

1.	Liquor Regulation. (State Rominger Bill.)	YES	X
		NO	
2.	Deposit of Public Money.	YES	X
		NO	
3.	Usury Law.	YES	X
		NO	
4.	Absent Voters.	YES	
		NO	X
5.	Consolidated City County Government.	YES	X
		NO	
6.	Courts.	YES	
		NO	X
7.	L. A. County Funds.	YES	X
		NO	
8.	University of California.	YES	X
		NO	
9.	Appellate Court Divisions.	YES	X
		NO	
10.	Borough Government Permanency.	YES	X
		NO	
11.	Exempting Cemeteries from Taxation.	YES	
		NO	X
12.	Reimbursing Cities for Tax Losses.	YES	
		NO	X

State and County Amendments (Continued)

13.	Condemnation of Right of Way.	YES	X
		NO	
14.	Taxation Exemptions.	YES	X
		NO	
15.	State Budget Board.	YES	
		NO	X
16.	City of Venice Indebtedness.	YES	X
		NO	
17.	Tax Levy Limitations.	YES	X
		NO	
18.	City and County School Tax Limitations.	YES	X
		NO	
19.	Land Values Taxation. (SINGLE TAX.)	YES	
		NO	X
20.	Health Insurance.	YES	
		NO	X
21.	Dentistry.	YES	X
		NO	
22.	Prohibition. (Bone-dry Initiative.)	YES	
		NO	X
23.	Workmen's Compensation.	YES	
		NO	X
24.	Stockholders' Liability.	YES	X
		NO	
25.	Eminent Domain.	YES	
		NO	X

CITY AMENDMENTS AND PROPOSITIONS

1-A.	Enforcement of City and State Laws.	YES	X
		NO	
2-A.	Improvement of City Public Thoroughfares.	YES	X
		NO	
3-A.	District Representation; Four-year Terms.	YES	X
		NO	
4-A.	Pension Fund for All City Employees.	YES	X
		NO	
5-A.	Regulations for City Civil Service.	YES	
		NO	X
6-A.	Health, Life, Pension Fund for Police and Firemen.	YES	X
		NO	
7-A.	Authorizing City to buy Electric Power Systems.	YES	
		NO	X
8-A.	Additional Tax of 10 Cents.	YES	
		NO	X
9-A.	Additional Tax Levy of 1 Mill for Library.	YES	X
		NO	
10-A.	Sunday Closing Law.	YES	
		NO	X
11-A.	City Liquor Regulation.	YES	
		NO	X
12-A.	Jitney Bus Ordinance.	YES	
		NO	X
13-A.	Natural Gas Ordinance.	YES	
		NO	X
14-A.	Bonds for Harbor Sewer.	YES	X
		NO	

MURDER IS SUSPECTED.

Body of Supposed Bride of Six Weeks is Ordered Exhumed: Husband Arrested.

On suspicion of having murdered his supposed bride of six weeks, Edward J. Bray, aged 32, was arrested last night by Detectives Hamilton and Nelson at his apartment, No. 1821 South Main street.

The body of Bertha Bray, the dead woman, will be exhumed today at the Odd Fellows' Cemetery. A postmortem examination and pathological test of the stomach contents will be made at Pierce Bros. morgue tomorrow to determine the exact cause of death, despite the fact that the death certificate signed by Dr. W. D. Finch, who attended her during her illness, ascribed her death to bronchial pneumonia. Dist.-Atty. Woolwine will lay the evidence in the case before the grand jury Thursday.

A note supposedly written by Mrs. Bray shortly before her death and said to have been found in her apartment by a neighbor who visited her in her last hours led to the arrest of Bray. The message is said to have been: "I have not got influenza. Ed. killed me!"

Bray was arrested several days ago upon complaint of a neighbor named Lawson, and detained at the University Police Station for several hours on suspicion of murder. After Bray was released the investigation was reopened by Detective Captain Home. Mrs. Bray died October 26, after an illness of about eight days. She was buried on the 28th.

Her parents, Mr. and Mrs. Fred L. Johnson of No. 2229 Echo Park avenue, visited their daughter during her illness and they state that her death was apparently due to influenza with complications, but they readily gave their consent to having the remains disinterred for chemical analysis, although they declared last night that they were not the instigators of the inquiry.

Detectives who have been making a quiet investigation allege that after she had practically recovered from an attack of influenza Mrs. Bray made an auto trip to the beach and that when she returned to her apartment there was a quarrel and Bray struck her.

A peculiar angle in the case is the admission of Mr. and Mrs. Johnson that their daughter could not legally have married Bray although she is said to have told them she did so about six weeks ago. They say that she is the wife of Kent Wiswell, who ran the Angel's Flight cars for a number of years. She married him when she was 15, the parents say. It was not an elopement, although Mr. Johnson admits that it might have been if he hadn't suggested that the young folks get married when they did.

The parents say that Mrs. Wiswell had not lived with Mr. Wiswell for several years, but that they have never been divorced. Neither has

Mrs. Bertha Bray.

she visited the home of her parents for years. To the best of their knowledge she supported herself, after separating from Mr. Wiswell, by playing a piano in motion-picture theaters. She was an excellent musician.

"All that I know about the Bray affair is that my daughter called me up one afternoon and told me she was going to be married," said Mrs. Johnson. "I said, 'why, no, Bertha, you can't get married,' but she just laughed and hung up the receiver. I didn't hear from her again until we were called up and informed that she was critically ill.

"When I went over to see her on a Thursday she introduced Bray as her husband. When I wanted to know how she could claim him as her husband he seemed to get huffy and flung himself out of the room remarking as he went: 'Well, all right, if that's the way you feel about it,' and that's the last I saw of him till the day of the funeral."

Mrs. Bray was 24 years old the day before she died. She leaves the father and mother, a single sister, aged 23, and three brothers, the oldest of whom is 19. They all reside at home.

TO WIDOW AND CHILDREN.

The will of the late William Henry Gehrkens, who died at his home in this city, October 14, was filed for probate yesterday. The deceased left an estate valued at $15,000, which is bequeathed to the widow, Annie Gehrkens, and three children.

ESTABLISHED 1880
FRANK J. HART
SOUTHERN CALIFORNIA MUSIC COMPANY
332-334 SOUTH BROADWAY, LOS ANGELES.

A name that all the world loves —the Piano that all the world acclaims best—the famous

Chickering

The Chickering is not only the greatest of all pianos being built in America today; it is an American piano. Jonas Chickering was born in New Hampshire. Every man who ever had anything to do with the Chickering was an American. The men behind it today are Americans.

The first Chickering piano was built over 95 years ago. No other piano being built in America today dates back so far. It has been given first honors in America, England, France, Australia and South America. The Legion of Honor was awarded to Chickering & Sons by France!

We invite your inspection of the complete line—Grands, Uprights, Players and the new Chickering-Ampico Reproducing Piano.

Easy Terms If Desired

"Los Angeles' One Price Piano Store."

BRINGS IN WELL.

Edward Ellis Gets Thirty-barrel Flow in Old Field at Court and Edgeware Streets.

With an estimated flow of thirty barrels of 16-gravity oil a day, an old well at Court and Edgeware streets, abandoned fifteen years ago, was brought in again yesterday by Edward Ellis of No. 3954 West Eighth street. He has three other wells on the property.

The well was originally sunk twenty years ago, but the price of oil declined to 15 cents a barrel, and it was abandoned. Now that the government has urged the opening up of old wells, and as the price is $1.55 at the well and likely to go higher, Mr. Ellis expects to bring in other wells.

ON HOLLYWOOD LINE.

The Board of Public Utilities yesterday authorized the Hollywood cars to make stops on the outbound trips at the easterly end of the bridge at Lakeshore drive, and incoming cars to make stops at the westerly end of the bridge.

'FLU CLOSING ORDER IS UPHELD.

The District Court of Appeal yesterday afternoon denied the petition of the Christian Scientists to release from jail on a writ of habeas corpus Harry P. Hitchcock, a Scientist, arrested for attending a public church gathering in violation of the city anti-flu ordinance. The Scientists, represented by Attorney Robert M. Clarke, asked the court to order Mr. Hitchcock released, as the ordinance under which he had been arrested is "unconstitutional, invalid and void" and "is an unwarranted exercise of the police power" of the city.

The court—Justices Conrey, James and Acting Justice Myers—held that the ordinance is a legal emergency measure and that Mr. Hitchcock had been properly arrested under it. Following this decision, E. J. Elson and Douglas L. Edmonds deposited $10 as a bond with Police Court Clerk W. W. Stockwell and Mr. Hitchcock was released at 4 p.m., after spending four hours behind the bars at the City Jail.

Pursuant to an order made last night by the board of directors of the Ninth Church, Attorney Clarke will at once apply to the Supreme Court at San Francisco for a writ of habeas corpus, in order to secure a ruling on the constitutionality of the city ordinance under which the city's churches, schools, theaters and other public gathering places are closed on account of influenza conditions.

This plan will make it necessary to have Mr. Hitchcock's bondsmen to surrender him and thus put him back in jail in order to petition the Supreme Court for his release under a writ of habeas corpus.

TO PLEAD THURSDAY.

The decision by the District Court followed the attempt to open the Ninth Church of Christ, Scientist, at No. 430 South New Hampshire avenue, Sunday morning, in order to place the matter before the courts. Mr. Hitchcock and four other members of the church were "arrested" and complaints filed against them yesterday in Police Judge Crawford's court. All of the defendants were on hand by Attorney Clarke, and the court laid their cases over until 11 o'clock a.m. Thursday, when the defendants will plead.

Following the hearing by Justice Crawford, Attorney Clarke prepared an application for a writ of habeas corpus which he presented in the afternoon to the District Court of Appeal in the Union League Building. After reading the petition and discussing the matter briefly with Judge Clarke and Attorney Douglas Edmonds, first reader of Ninth Church and one of the defendants, the court denied the application. In this request for the release of Mr. Hitchcock on a writ of habeas corpus, Attorney Clarke stated that the ordinance passed on October 11 by the Council is unconstitutional. The petition contends that—

THE PETITION.

"He (H. P. Hitchcock) is unlawfully imprisoned, detained, confined and restrained of his liberty by John L. Butler, Chief of Police of the city of Los Angeles, State of California, . . . under ordinance

(Continued on Seventh Page.)

Established 1889 *Assets over $4,000,000*

Invest at 6%

Make your surplus money earn as much as possible with absolute safety.

Our six per cent. Investment Certificates afford everyone an opportunity for profitable and safe investment.

Our record of more than twenty-nine years shows that we have never failed to meet every demand when due.

These six per cent. Certificates do not tie up your money for a long period. Thus your capital is not only safe but easily available at any time after the expiration of one year, from date of issue, with interest in full.

There is never any depreciation in your investment, and no sacrifice when withdrawing.

Invest at six per cent. with safety.

OFFICERS AND DIRECTORS:
W. S. COCHRAN, President. A. E. POMEROY, Vice President.
W. D. WOOLWINE, Treasurer. J. M. ELLIOTT, Vice President.
C. J. WADE, Secretary.
D. M. CUTHBERT, Loan Inspector.
C. H. WADE, Assistant Secretary.

State Mutual
Building & Loan Association
223 South Spring Street

The Difference

Between Nanette Millinery and just ordinary millinery is most apparent to women who are most particular in the matter of dress.

When you realize that the hat can make or mar the harmony of your entire outfit. You'll more fully appreciate Nanette quality and Nanette service.

If from our large stock of hats there's none to exactly suit — we can make it for you in short order —at any rate let your next hat be a Nanette hat.

NANETTE MILLINERY
425 S. Broadway

The 10 Keys to Greater Office Efficiency

A machine the 10-key keyboard of which enables a beginner to understand and use it at once, that puts each figure item into its proper column automatically, that provides a means of handling double the ordinary amount of figure work; that is the machine that cuts office labor costs and conserves man-power.

The DALTON will render this service and more. It is not only the *simplest, fastest adding and listing machine made*, but it is a versatile all-around calculating machine as well. Multiplication is as simple, as rapid as addition. The DALTON *adds, subtracts, multiplies, divides*, handles two totals at once, makes out statements, tabulates, etc.

Phone Broadway 3403 for Demonstration.

Try a DALTON yourself. Learn its all-around capacity for your work. Phone or write today.

Los Angeles Sales Agent: GEO. E. MONTGOMERY
342 South Broadway

Dalton Main Office and Factory, Cincinnati, Ohio.
ADDING AND CALCULATING MACHINE

MANY WAIVING ALL EXEMPTION.

Draft Officials Here Regret "Mistaken Patriotism."

Say Those with Dependents Should Make it Known.

Local Board Heads are Asked to Increase Allotments.

That a serious condition has developed in Los Angeles because hundreds of men are not making just claims for deferred classifications was the statement made yesterday by several selective service officials. Special attention was called to this condition by members of Board No. 18, who say that they have discovered numerous cases where men who have families of a wife and several children have made no claim for deferred classification because of a mistaken idea that this course was the most patriotic one. In a number of cases the members of this board questioned registrants who had made no claims of dependency and discovered that if the registrants in question went to war their families would have become destitute.

UP TO BOARD?

One man, when it was learned that he was the only support of a wife and several children, stated, in reply to questions, that he thought it was a matter for the board to decide, regardless of whether he made a claim or not.

"That is a mistaken idea," said Thomas Spalding of Board No. 18 yesterday. "It is a man's duty to claim deferred classification if he is entitled to it. It would be unjust to his family if he went to war, and the board has no way of knowing whether he is the main support of a family or not unless he puts it in his questionnaire. We have found that more cases of this kind are cropping up in the last call, for men between 37 and 45 years than in the first call of those between 19 and 36 years. It is no disgrace to make a just claim for deferred classification."

Draft officials yesterday began preparations to issue calls for over 2000 men in the city to entrain for Kelly Field, Tex., and Camp Lewis. The original call was for 2221 men. It was learned today that the additional drafts made upon Los Angeles boards are due to the fact that draft boards in other States are not prepared to furnish their quotas at this time. The boards of this city which received second calls, increasing their quotas, will receive credit and not send so many the next time.

WILL TAKE 'EM ALL.

The calls for men of the September draft will take nearly all class 1 men in district No. 17. With 150 men for whom orders to induct into the Students' Army Training Corps will soon be received, 682 men who go to Kelly Field and fifty-eight to Camp Lewis this board will have about depleted its class 1 men of the 19-to-36 class.

Chairman James W. Long of Board No. 17 yesterday asked that all class 1 men of that board who are physically fit meet at the Normal Hill Center, Fifth street and Grand avenue, Saturday afternoon at 2 o'clock. They will receive instructions in the open air and answer to roll call. Entrainment will probably follow the following Monday, November 11.

Board No. 18 has sent out notices to 187 class 1 men in that district to appear at the Downey-avenue playgrounds Thursday night of this week and Sunday, November 10, for roll call.

It was announced yesterday that the period for induction into the Motor Transport Corps has been extended to November 14. Induction to this corps was supposed to have closed October 25. Application and blanks are furnished by local boards. Men accepted will be sent to Fort Sam Houston, Tex.

TO PROBATE WILL OF REAL ESTATE MAN.

The will of the late William Jay Cook, well known real estate man of Long Beach, who died on October 24, last, was filed for probate yesterday by the widow, Flora Maud Cook. The deceased is said to have left an estate valued at $44,500, consisting mostly of real estate.

The beneficiaries are the widow, a brother, Earl L. Cook, and the deceased's mother, Ellen S. Cook.

DENY APPLICATION.

The City Council yesterday formally denied the application of the Wagner Woodruff Company, asking that certain property at the intersection of Exposition boulevard and Thirty-sixth place be excepted from the residence district, for the purpose of operating thereon a gas and electric fixture establishment.

TO INSPECT HARBOR PLANTS.

Shipping Board Officials are Here to Look into Shipyard Work.

Here to inspect plants of the shipbuilding concerns, regarding efficiency conditions, Rear-Admiral H. H. Rousseau, U.S.N., manager of the Division of Shipyard Plants of the Emergency Fleet Corporation, arrived at the Alexandria yesterday from Washington.

Rear-Admiral Rousseau is accompanied by Capt. H. H. Pillsbury, United States Shipping Board head of District No. 7, which includes California. The visitors stated yesterday that they are here to deal only with plant conditions at the shipyards and have nothing to do with ship construction.

MORE CHANCES TO GET ARMY COMMISSIONS.

MEN OF MATURE YEARS AND SPECIALIZED ABILITY ARE WANTED.

That three new branches of the army staff corps are open for applications for direct officers' commissions, was made public yesterday by the Military Training Camps' Association, 82 Van Nuys Building. The branches, which include the Tank Corps, military intelligence department and purchase, storage and traffic corps, require men of specialized ability and a good education.

No applications are being received by Capt. George K. Larrison, the officer in charge, for either the Judge-Advocate's office or railway operation. The former is applied for direct at Washington, and all railway operatives apply to the chief of military railways at the capital.

Officers for the infantry and Engineer Corps are in particular demand, the office announced. These applications, which are in the line corps, are referred to Capt. A. T. Easton. Applications for Machine Gun Corps officers' commissions are also received, although the heavy artillery recruiting office is located at No. 219 Mercantile place.

The Military Training Camps' Association does not as a rule handle applications for second lieutenants, except in special instances. First lieutenants, men of high-grade experience and specialized ability, that will qualify them to step from their duties in civil life to those of an army officer, include men of the ages from 32 to 36 years, inclusive, and those for a captain's commission from 37 to 42 years, inclusive. In the latter instance, however, the age limit may be extended upon special recommendation.

NEWSPAPER MAN DIES.

Ralph R. Livingston Succumbs After Operation Performed in Kansas City.

Ralph R. Livingston, a former Los Angeles newspaper man, died in St. Joseph's Hospital at Kansas City yesterday from complications following an operation for the removal of the appendix. His wife was with him when the end came.

His condition for two weeks following the operation, which was performed on October 10, baffled the physicians. He developed temperature every day, although the incision healed in a satisfactory manner. Surgeons finally diagnosed the symptoms as a recurrence of tropical malarial fever, from which the young man had suffered while in the Canal Zone a few years ago.

Mr. Livingston was 27 years old. He was born at Charleston, Ill. At the time he was taken sick he was a reporter on the Kansas City Star. For nearly two years he was a valued member of the Los Angeles Times staff. Prior to that time he served a term of enlistment in the Coast Artillery, seeing service in several Central American countries. Not long ago he applied for a commission in the aviation section of the army.

HADN'T A PASSPORT.

Pio Quinto Viaz pleaded guilty to entering the United States without a passport in United States District Judge Trippet's court, yesterday, and was sentenced to thirty days in the County Jail. At the end of that time he will be sent back to Mexico. He crossed the line in Calexico.

TO WEAR MASKS AT DRILL.

Announcement was made yesterday that the department of military training will begin instruction of selective service men in class 1 on Friday night at more than thirty drill grounds in and about Los Angeles. When the potential soldiers gather for instruction they will be attired in the latest armor, a gauze anti-influenza mask. Instruction will be given, it was announced, to the 2000 men who leave next week for Kelly Field and Camp Lewis. These meetings, which will not be open to spectators, will be permitted upon agreement with Dr. L. M. Powers, Health Commissioner, that all the men who are given this training shall wear masks, even while in the open air. The permission was granted yesterday upon the request of Capt. John D. Fredericks, in charge for Southern California, and Col. Arthur Williams, director of instruction.

In a telegram to Capt. Fredericks, Adjt.-Gen. Borree said: "I believe outdoor military instruction should be given if possible. Cannot see any danger of infection. Please confer with the Board of Health in this regard."

By order of the Provost-Marshal-General, the preliminary training of class 1-A men is made compulsory, and all men in this class and division should report to their board Friday night at one of the thirty or more drill grounds. The men not only must report for instruction, but they must furnish their own gauze masks and wear them.

Announcement was made yesterday at the office of Col. Arthur Williams that from now on the instruction will be carried on regularly, but the men will wear masks while assembled.

Small Pill
Small Dose
Small Price

FOR
CONSTIPATION

have stood the test of time. Purely vegetable. Wonderfully quick to banish biliousness, headache, indigestion and to clear up a bad complexion.

Genuine bears signature

Brent Good

PALE FACES
Generally indicate a lack of Iron in the Blood
Carter's Iron Pills
Will help this condition

WOMAN GIVEN COURT FLAYING.

Damage Plaintiff Should be in Prison, Says Judge.

Writer Exposed by Films is Subject of Lecture.

Lawyers and Doctors Who Aid Receive Rebuke.

"Here is a woman who came before you asking for a verdict, who really ought to be in the penitentiary for perjury. I am sorry to say that it is impossible to convict such persons of perjury because juries, for some reason or other, do not convict. It was a gross case of perjury and fraud exposed, and a rank injustice would have been done if this exposure had not been made, because I have no doubt this woman deceived the jury. She deceived me. I believe from her demure appearance in court and her testimony and the way she gave it, that she was telling the truth."

Judge Monroe yesterday spoke strongly to the jury which had been hearing the evidence in the $10,290 damage suit of Mrs. Rose Weiler against the Los Angeles Railway Corporation, and which, Mrs. Weiler, writer and club woman, through her attorney, Christian Hoeppner, asked to have dismissed. Her request came after the jury had witnessed a moving-picture exhibition staged for them and the court alone, showing Mrs. Weiler cavorting in the waves and on the sand in a series of marvelous scenes for a woman alleged to be suffering from severe injuries.

The court said that he was satisfied that the jury would "have rendered a verdict if it had not been for subsequent developments." This, he said, enabled the jury to see what juries and courts have to contend with and how important it is to pay strict attention and to sift the truth.

SERVICE TO PUBLIC.

The court further stated that after certain photographs were introduced showing Mrs. Weiler in certain attitudes, "counsel (for plaintiff,) persisted in cross-examining this man (Joseph Higgins, an investigator for the corporation,) to show how he had deceived Mrs. Weiler."

The court said it was for the jury to determine this. "But the cross-examination was in the face of these photographs, which were shown you here, and for the purpose of discrediting the testimony of the man on the stand. This would have been proper generally, but in a case like this the defendant, in my judgment, in exposing this fraud and perjury and attempted extortion—and it was nothing else in my judgment—did a service to the public.

"Similar things, not exactly like this, have occurred in court. People have been brought in here on crutches when they had not been using crutches for some time before. They have been brought in wheel chairs and even on cots when it was not necessary, and there have been exposures, occasionally, but not often, and there probably have been cases where they were not exposed.

WARNING TO LAWYERS.

"Counsel stated here the other day that it was the first time, and I have no doubt it was the first time, he had ever been concerned in anything of that sort, and endeavored to exculpate himself. I do not think a thing can occur without the attorney and the doctors knowing that the party is not injured as much as the party claims.

"Of course, the attorney did not know the extent to which this went, but the effort should always be on the part of attorneys to find out before they come into court exactly what the facts are. They should examine their clients just the same as they are examined here in court and should not prosecute a case if they can find out that the party is not injured.

"Here it was a gross attempt to exaggerate injuries, if there were any injuries, and the attorney who countenances, or who suggests, such exaggeration, is just as bad as the party herself—and the doctors, too."

IS RECOVERING HERE.

Widow of Capt. B. F. Johnson at Hospital Following Critical Prostration.

Mrs. Benjamin F. Johnson, widow of the late Capt. Johnson of the Quartermaster Department, who dropped dead in New York last May, was taken to the California Hospital in a state of critical prostration soon after her arrival here from the East last week. Last night at the hospital she was reported to be resting comfortably. She is under the care of Dr. M. L. Moore.

With Mrs. Johnson when she returned home was her daughter, Mrs. Hugh Brown, widow of Commander Brown of the U.S.S. Virginia, who died in Boston of influenza on September 26. His widow contracted the malady from him and for a time lay seriously ill. During this time her mother was also ill, and on the westward trip they were compelled to stop in Kansas City while she gained strength for the remainder of the journey.

Mrs. Brown and her two babies, and also her younger sister, Miss Dorothy Johnson, are the guests of Mrs. Frank Wintrode of No. 2642 Ellendale place.

A Wartime Recipe for Gray Hair

Gray, streaked or faded hair can be immediately made black, brown or light brown, whichever shade you desire, by the use of the following remedy that you can make at home:

Merely get a small box of Orlex powder at any drug store. It costs very little and no extras to buy. Dissolve it in water and comb it through the hair. Full directions for mixing and use come in each box.

You need not hesitate to use Orlex, as a $100 gold bond comes in each box guaranteeing the user that Orlex powder does not contain silver, lead, zinc, sulphur, mercury, aniline, coal-tar products or their derivatives.

It does not rub off, is not sticky or gummy and leaves the hair fluffy. It will make a gray-haired person look twenty years younger.

20 Banking Offices in 17 California cities.
Nearly 150,000 Depositors.
Resources over $80,000,000.00.

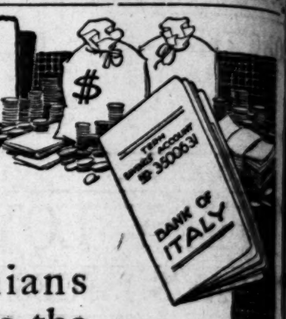

72,578 Californians Subscribed to the Fourth Liberty Loan Thru the Bank of Italy—practically fifty per cent of the Bank's depositors

The Subscriptions Totaled $11,252,050.00

Bank of Italy
SAVINGS-COMMERCIAL-TRUST
LOS ANGELES BRANCHES
BROADWAY AT SEVENTH
PICO AND EL MOLINO — SPRING AND TEMPLE STS.
HEAD OFFICE, SAN FRANCISCO

[Political Advertising]

Warning!

For a long time the L. A. Railway has been run at a heavy loss. If the Jitneys come back, taking the cream of the business, it will mean further loss, forcing us to resort to

1. **Greatly increased fares;**
2. **Big reduction in cost of operation; which means**
3. **Cutting service to an unheard-of extent.**

Any of these steps will be highly injurious to the people's interest. President Wilson has told you so.

The only way to avoid this injury is to keep **the Jitneys from engaging in ruinous competition with the Street Railway that you regulate and control.** To do this

Vote NO on No. 12-A on the Ballot

12-A.	Shall proposed ordinance submitted by initiative petition which makes lawful the operation of jitney busses in the downtown district from which they are now excluded, said ordinance being entitled, "An ordinance repealing Section 5 of Ordinance No. 36,676 (N. S.), entitled, 'An ordinance providing for the supervision and regulation of the transportation of persons for compensation over public streets in the City of Los Angeles by automobiles, jitney busses, stages and auto stages; providing for the issue of permits for the operation of such automobiles, jitney busses, stages and auto stages; prohibiting the operation of such automobiles, jitney busses, stages and auto stages upon certain streets; and providing for the punishment of violations of this ordinance,'" be adopted?	YES	
		NO	X

Los Angeles Railway.

Soldiers Soothe Skin Troubles with Cuticura
Soap 25c. Ointment 25c & 50c

ASTHMA
INSTANTLY RELIEVED WITH
ASTHMADOR
OR MONEY REFUNDED ASK ANY DRUGGIST

LU-KO-TIVA
Every woman who enjoys ... should include among her ... tions a box of this non-poisonous ... Send fifty cents to the ... Consolidated Pharmacal ... Los Angeles, Cal. ... and a trial package will be ... Your money back if you are ... satisfied.

nians
to the
berty
u the
aly—
fifty
f the
sitors

ptions
2,050.00

of Italy
COMMERCIAL·TRUST
NCHES
WAY AT SEVENTH
SPRING AND TEMPLE STS.
FICE, SAN FRANCISCO

ng!
way has been run
come back, taking
will mean further

fares;
cost of op-
ans
n unheard-

y injurious to the
lson has told you

injury is to keep
nous competition
ou regulate and

A on the Ballot

YES	
NO	X

les Railway.

LU-KO-TIVA
Every woman who enjoys cleanliness should include among her toilet requisites a box of this non-poisonous antiseptic. Send fifty cents to the Consolidated Pharmacal Laboratories, Los Angeles, Cal., and a trial package will be sent you. Your money back if you are not satisfied.

LONG TERM FOR WAR OBJECTOR.

Forty-five Years' Sentence by Court-Martial.

Soldier Who Menaced Woman Gets Twenty-five.

Death Penalty Case will Go to the President.

Joseph Berger, 25 years old, who was convicted of having posed as an agent of a new religious cult which involved "conscientious objection" to war, was taken to Alcatraz Island, in San Francisco Bay yesterday to begin a forty-five-year sentence at hard labor. Berger's conviction was before a court-martial at Fort MacArthur, the charge involving a refusal of duty. Capt. Marshall Taylor, judge-advocate, presided. The findings are subject to review by the Judge-Advocate-General in Washington.

The records in the case show that Berger returned his questionnaire claiming exemption as a farm laborer. This was when he lived at Marshfield, Or. Later he went to work in the shipyards at the local harbor, thereby losing his exemption claim as an agriculturist. Later he was ordered to report for duty at Fort MacArthur. There he claimed to be a "conscientious objector."

Edward McGee, also convicted by a military court at Fort MacArthur was taken yesterday to Alcatraz, to be confined twenty-five years at hard labor, for drawing a revolver on a woman who answered his call on East Seventh street, this city. McGee was intoxicated, it appears, and went to the home of Miss Laura Levens, demanded admission. She refused, and he then drew a gun and threatened to kill her, the testimony developed.

Joseph E. Smith, a private, has been convicted of an assault upon a young girl, a minor, and the judgment will be sent to President Wilson for final review. The extreme penalty provided by military law is death.

Frank Smith, a draft registrant from San Francisco, who changed his name on his registration card from Smith to Smatt, was arrested recently for attempted draft evasion, and court-martialed, it developed yesterday. The findings have not been made public.

NO PARALLELING, IS ORDER

War Industries Official Tells the City to Stop; Administrator Coming.

Following a three-day investigation of charges that officials of the Bureau of Power and Light of the Public Service Commission have repeatedly violated the Federal orders stopping needless and wasteful paralleling of existing electric lines, Maj. George F. Sever of the War Industries Board has issued these peremptory directions:

1. The city shall not parallel existing electric service lines nor take away any of the gas consumers now served by the private companies.
2. All solicitors now employed by the city and private companies are to be immediately withdrawn.
3. The city is ordered to make no use of its service line on Jesse street, because it was placed there in violation of the prior order stopping all paralleling by either the city or the private companies.
4. The city is to remove its transformers at Sixteenth and Staunton streets, where the Wood Manufacturing Company is now being served by a private company. It was held that in this instance the intention of the original Federal order was violated by the city.

POWER ADMINISTRATOR.

In addition to the above, Maj. Sever made this announcement to city officials and officers as he left for San Francisco:

"A Federal Power Administrator has been commissioned in Washington and is now en route to Los Angeles to take complete charge of the power generated in this city. He will make a personal investigation first and will then direct the city and the private companies as to the disposition of the power. This Federal Power Administrator should arrive here soon."

In the investigation made here by Maj. Seyer, he found that neither the Edison Company nor the Los Angeles Gas and Electric Corporation had either directly or indirectly violated the orders of the Fuel Administration. The offender, in this regard, Maj. Sever found, was the city.

Maj. Sever began his inquiry here in response to the direct and definite charge that the city employees had violated the government order by paralleling existing lines on Jesse street. Maj. Sever had previously ordered that neither the city nor the private companies should parallel. This direction was given in an effort to conserve power, material and labor.

QUESTIONED IN DETAIL.

Hearings were held by Maj. Sever in the rooms of the State Railroad Commission in the Union League Building. Officials representing the city were Howard Robertson, president of the Public Service Board; W. B. Mathews, special counsel for the Public Service Board; Chief Electrical Engineer Scattergood and Burdett Moody, a business agent for the city. These men were questioned in detail upon each charge made against the city.

The hearing started Friday and continued all day Saturday. Officers of the Edison company and the Los Angeles Gas and Electric Corporation were summoned as witnesses and joined in the discussion which preceded the issuance of the government orders.

The direct action taken by Maj. Sever became known at the City Hall yesterday and was the subject of much speculation. It was authoritatively stated that the city will now obey the orders.

The radical changes ordered by Maj. Sever created especial comment because of the fact that Prof. D. M. Folsom, representing the United States Federal Fuel Administration, has authorized publication of a letter in which he takes issue with certain city officials for placing the natural gas ordinance upon the November ballot. In a letter made public on Sunday, Mr. Folsom points out reasons why this ordinance should have been withheld and accuses certain city officials of not answering letters and telegrams sent to them by the Fuel Administration officers.

Champ S. Vance, vice-president of the Los Angeles Gas and Electric Corporation, made the following statement last night concerning Maj. Sever's orders:

"These orders will be obeyed by the Los Angeles Gas and Electric Corporation. In Maj. Sever's investigation he found that this company had strictly obeyed every order that was issued in the campaign to conserve men, material and fuel."

President Robertson of the Board of Public Service Commissioners stated last evening that at the adjourned meeting of the board yesterday there was no discussion of the situation in which Maj. Sever figures.

"Maj. Sever was here on Friday and Saturday," said Mr. Robertson, "and had conferences with us, going over various matters in regard to handling the power situation. There was no controversy, and he simply issued instructions along certain lines where we had asked for advice. Maj. Sever stated that he is going to have two assistants, as the work is becoming too heavy for him. He did not state who they will be nor when they will be here."

FOUND GUILTY OF TAXICAB MURDER.

JURY RECOMMENDS LIFE SENTENCE—TRIAL PROLONGED BY INFLUENZA.

Returning a verdict of murder in the first degree, but with the recommendation that the sentence be life imprisonment in San Quentin, the jury trying Salvino Lavarini, charged with the slaying of Eofram Salinas while the latter was being driven to Wilmington in a taxicab on June 5, last, was dismissed yesterday after deliberating only an hour.

The case was on trial for over a week, and the "flu" tried its best to interrupt it. The prosecution was started by Deputy District Attorney Hogan, but after the first day he developed the grippe, and Deputy District Attorneys Friecke and Shelley took up the case. The trial was held up three days last week owing to the sickness of a juror, and yesterday Defense Attorney Eddy failed to make his appearance for the same reason. Attorney Torchia, after being refused a continuance, finished the case, however.

Lavarini did not take the stand, his defense being that he was under the influence of liquor at the time of the murder. Sentence will be passed next week.

WAR SERVICE BRIEF.

Member of District Attorney's Office Dies of Influenza at Camp Zachary Taylor.

A gold star was added to the service flag in the District Attorney's office yesterday when information was received that Mark Keys, former deputy District Attorney, had died of influenza at Camp Zachary Taylor, Ky. Mr. Keys, accompanied by Ewald Selph, also of Dist.-Atty. Woolwine's staff, left for the training camp on October 24.

Keys had been a deputy in the District Attorney's office for the last four years. He was 27 years old. Besides a sister, Mrs. Thomas R. Hughes, who lives here, he is survived by a cousin and an aunt, living in Murray, where the funeral services will be held.

MEANEST MAN IS FOUND HERE.

Steals Doctor's Gasoline While He is Answering Influenza Calls.

Endangering the lives of a half-dozen persons, an unknown man yesterday syphoned all the gasoline from the automobile of Dr. F. W. Fabrick, an emergency physician on the Receiving Hospital staff, while the doctor was making the round of eight influenza calls.

The doctor was making the second call on his list and had left his car standing in front of a residence near Evergreen Cemetery. After spending half an hour there, he jumped into his machine to speed on, only to find that his gas supply had been stolen.

Because of the order prohibiting the sale of gasoline before 6 a.m. the physician could get no more gasoline, so he had to have the car towed home, and was several hours late in reaching the other patients, because he had to cover the ground by street car.

LOSES LEG IN BATTLE.

Amputation Made Necessary by Wounds, and Angeleno May Soon be Home.

That wounds received in battle by Corp. Robert Summerville, Los Angeles man, were so severe it was necessary to amputate his leg, was the news contained in a letter written to his mother, Mrs. John T. Summerville of No. 4183 Brighton avenue.

"I guess I've done my little bit," he said, "I expect to be home by Christmas."

Corp. "Bob," a member of Co. F, Three Hundred and Sixty-fourth Infantry, went into battle with his company on September 22. "Zero" was sent at 5:30 a.m., and an hour later he lay helpless on the field. He lay there until the following day, when he was picked up and taken to a dressing station, where it was discovered that the wounds in his leg necessitated amputation. It was seventy-two hours later, however, he says, that the operation was performed. He was rapidly getting well at the time he wrote.

Bugler Selden Day, a comrade in the same company, was wounded three times, Corp. Summerville says. Day was picked up by Red Cross nurses and is now in a base hospital. The young wife of Day lives in San Diego. He is about 28 years old.

"Bob" Summerville, who is 24, had a local reputation as a heavyweight boxer. Two brothers live here.

Spanish Influenza is an Air-Borne Infection

In the American influenza epidemic of 1916, bacteriologists found that only a small percentage of the cases they examined were infected with the influenza bacillus.

They found either the streptococcus, the pneumococcus, or the micrococcus-catarrhalis more prevalent than the influenza bacillus.

The most dangerous complications occur in influenza through the increased virulence of other microbes *in the mouth, the throat* and *the air passages,* to which the infection has been conveyed. Hence the *extreme importance* of keeping the *chief gateways to infection* in a sanitary condition at all times.

For this purpose Kolynos Dental Cream and Kolynos Liquid were created. When intelligently employed in *daily use* they establish a condition of sanitation in the mouth, the throat and the air passages *unfavorable to acquiring or disseminating air-borne infection.*

If not already a Kolynos user, begin today.

The Kolynos Company
New Haven, Conn.
U. S. A.

Correct Lubrication for the "V"-Type Engine

This is the "V"-Type of automobile engine—high speed, finely adjusted—one of the several modern types. Engines of this type, like all *internal combustion engines,* require an oil that maintains its full lubricating qualities at cylinder heat, burns clean in the combustion chambers and goes out with exhaust. ZEROLENE fills these requirements perfectly, *because it is correctly refined from selected California asphalt-base crude.*

ZEROLENE is made in several consistencies to meet with scientific exactness the lubrication needs of all types of automobile engines. Get our "Correct Lubrication Chart" covering your car. At dealers everywhere and Standard Oil Service Stations.

The Choice of Those Who Know

Manufacturers and leading motor car distributors recommend ZEROLENE.

The majority of motorists use ZEROLENE.

ZEROLENE reduces wear and gives more power because it keeps its lubricating body at cylinder heat. Gives less carbon because, being refined from selected California asphalt-base crude, it burns clean and goes out with exhaust.

ZEROLENE is the correct oil for *all types* of automobile engines. It is the correct oil for *your* automobile. Get our lubrication chart showing the correct consistency for your car.

At dealers everywhere and Standard Oil Service Stations.

STANDARD OIL COMPANY
(California)

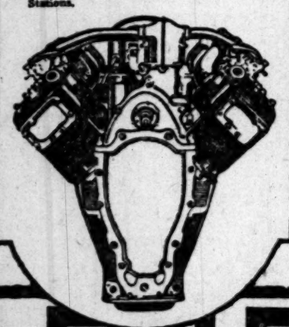

ZEROLENE
The Standard Oil for Motor Cars

When You Catch Cold

YOU will obtain quick relief from the annoying symptoms by using

BAUME ANALGÉSIQUE BENGUÉ

the famous French Baume originated by Dr. Jules Bengué of Paris.

Follow the directions that come with each tube, which tell you how, easily and quickly, to secure the desired results. The soothing, healing and refreshing effect is delightful, and is only obtained through the use of the original French product.

At almost any drug store in the United States, in spite of war conditions.

THOS. LEEMING & CO.
American Agents New York

Baume Does Give Relief

BORADENT
The Milk of Magnesia
TOOTH PASTE
A Scientific Dentifrice

"SAFE-TEA FIRST"

YOURS for REFRESHMENT and ECONOMY

Ridgways INDIA-CEYLON Tea

Just the Tea You Have Been Longing for.

[Political Advertisement]

SAVE YOUR HOME AND YOUR LITTLE PIECE OF LAND!

Vote No ON AMENDMENT No. 19

THE INIQUITOUS SINGLE TAX

It is a theory by which it is proposed to increase taxes upon land until its selling value is destroyed.
Under its application no one would be able to hold unimproved land, or poorly improved land.
The man or woman owning a small home or a little piece of land would not be able to hold it. It would be confiscated.
Construction of buildings and all improvements of land would immediately be stopped, because if the value were to be taken away from the land no one could afford to put improvements thereon.
All security for loans upon land would be destroyed, and any loan would become a second mortgage, because the State would have a first mortgage upon the land and all improvements thereon, as security for the payment of excessive taxes.
The flow of capital, both local and from outside sources would cease in any State voting to apply the single tax theory to government, and all industry and commercial activity would stop. There would be no work for the laboring people, the mechanics, the artisans and the common laborers.
The great oil-producing industry of California would be killed at once, and stock in oil-producing companies would be made worthless.
The great State institutions, including the public schools, would be jeopardized by the single tax in California.

VOTE NO ON AMENDMENT NO. 19

19	LAND VALUES TAXATION	YES	
		NO	X

People's Anti-Single Tax League, 620 Citizens Bank Bldg.

PUBLISHED BY
THE TIMES-MIRROR COMPANY.
OFFICERS:
HARRY CHANDLER, Pres. and Gen. Mgr.
MARIAN OTIS-CHANDLER, Vice-Pres. and Sec'y.
E. K. PFAFFINGER, Treasurer.
HARRY E. ANDREWS, Assistant General Manager and Managing Editor.
Harry Chandler, Marian Otis-Chandler, E. K. Pfaffinger, Mabel Otis-Booth, Harry E. Andrews, Directors.

Los Angeles Times

EVERY MORNING IN THE YEAR.
Daily and Sunday Times and Illustrated Magazine by carrier: Yearly, $10.20; Monthly, 85 Cents. By Mail, in Postal Zones 1 to 4, including California, Arizona, Nevada, Utah. Yearly, $10.00; Monthly, 85 Cents. In Zone 5, including Colorado, Idaho, Montana, New Mexico, Oregon, Washington. Yearly, $11.00; Monthly, $1.00. In Zones 6, 7 and 8, Islands of States, Canada and Mexico. Yearly, $12.00; Monthly, $1.00. POSTAGE PREPAID.

DAILY FOUNDED DEC. 4, 1881—37TH YEAR.
Member, Class A, of the Associated Press.
Sworn average circulation for every day of October, 1918.....87,106 copies
Sworn Sunday only, average circulation for October, 1918.....119,375 copies

OFFICES:
New Times Building, First and Broadway.
Branch Office No. 1—619 South Spring Street.
Washington Bureau, 310 Riggs Building.
Chicago Office, Harris Trust Building.
New York Office, Brunswick Building.
San Francisco Office, 742 Market Street.

LOS ANGELES (Loce Ahng-hayl-ais)

Entered as second class matter, December 4, 1881, at the Postoffice at Los Angeles, Cal., under the Act of March 3, 1879.

MEMBER OF THE ASSOCIATED PRESS.
The Associated Press is exclusively entitled to the use for republication of all news credited to it or not otherwise credited in this paper and also the local news published herein.

MASCOTS.

One of the American companies now in France has an ant-eater for a mascot. Such a critter might be trained for service in trench digging.

RUSHING A RUSSIAN.

Looks as if this was a good time for one Trotzky to be heading for the tall timber. Somebody will be getting him if he doesn't watch out.

THE FINISH.

There is hope for Germany yet. Some of the Socialists are said to be so radical that they want to take all the kings and queens out of a pinochle deck.

NO CORE.

If there is any Bell-Flowers combination, as some of the prohibitionists assert, it would be pretty near a pippin. Anyhow, they would make a peach of a pair.

HISTORIC.

Lafayette left the command of the garrison at Metz to come to this country to aid the Americans in their fight for liberty. Now the American guns are booming about Metz in a contest for a still larger freedom. As Gen. Pershing might say: "Lafayette, we are still here."

ANOTHER HORROR OF WAR.

Already there are increasing signs of a post war horror; i.e., the making of many books. What with returning soldiers who think they can write, and home come newspaper correspondents who are sure of it, the rest of us are likely to be buried 'neath an avalanche of words. Of the two, let us perish by the sword.

HE'S A BIRD.

Talk about birdmen! Already men are flying with wings no broader than those of the feathered giants of the heaven. The wings of the great albatross and the condor of the Andes have a spread of eighteen to twenty feet, but in London men are flying with midget airships whose planes have a spread of but fifteen feet. A flock of these would be a mosquito fleet indeed. Pretty soon they'll be staging an aerial scrap between one of these birdmen and a bald eagle.

BABIES OF FRANCE.

The first thing that an old-time politician did, after he tied his horse to a hitching post, was to kiss the baby. His dentifricial smile, as he fondled the children, went far in capturing votes, by first captivating the women.

But there is no guile in this ancient deception as practised by the Doughboys in France. When they play with the French children and stuff them with candy, they are thinking of some place 3000 miles away. They say that the children of France will be sorry when the war is over and the Doughboys leave.

GETTING TOGETHER.

The get-together movement in the churches gains like the rolling snowball and will soon become an avalanche. On November 12 the three general bodies of the English Lutheran Church on this continent will blend into one. All differences have been adjusted and the union will be officially accomplished at a great open gathering in the city of New York. The Federation includes nearly a million members and takes over some thirty colleges and seminaries, ranging from Canada to the Gulf and from Gettysburg to the Pacific Coast. There will be a lot more of church and creed amalgamation after the war.

THE MAN WITH A GROUCH.

The man with a grouch is at war with the world. He's like a little kaiser in that he wants his particular brand of kultur to prevail. Nothing doing! "I've got a perfectly satisfactory culture of my own, thank you!" And so he sulks and curses and beats his head against a stone wall of polite or impolite opposition. And develops a virulent case of grouch.

Grouch is a disease common among egotists. If permitted to run for any length of time, it is likely to strike inward, affecting the heart, the liver and the spleen. But its worst ravages are in the man's soul—it may ultimately kill that, even while it permits the body to live on splenetically. Not much hope for the confirmed "grouch." He's shunned by friend and foe alike. He's at once a kill-joy and a joke. He's named, disdainfully, after the very disease he harbors in his carcass.

But grouch is not catching. On the contrary, the man who looks at and listens to the one with a grouch is almost sure to become immune for life. Which sounds paradoxical, but is absolutely true. Contact brings cure. By the same token, if the grouchy man will commune with himself for five minutes, he, too, will be cured—perhaps forever.

Self-discipline is the best doctor.

RECRUDESCENCE OF ITALY.

As Austria and Turkey pass from the family of European nations visions of the glory and the civilization of ancient Rome are reborn. Italy is emerging from the great conflict of twentieth-century civilization against the modern barbarians of Central Europe into a future as radiant with hope as the horizons of the centuries of Augustus and Antonius. For the first time since that terrible century when the Huns under Attila and Genseric invaded Italy and sacked Rome, Latin domination extends over the lands of the Goths and the Vandals. The Austrian armies have surrendered unconditionally to Gen. Diaz, and the dragon of the Hapsburgs that once held Italy in economic servitude has been slain.

How idle now sounds the boast of Emperor Karl last year that the Austrian General Staff would dine on a pigeon pot-pie made of the doves of St. Marks. The restoration of the lost provinces of Italy is pledged by the peace terms promulgated by President Wilson, terms which Austria's discredited government is now begging wildly for permission to sign. When Trieste and Italia Irredenta are returned to the motherland, and provinces torn away by the Turk are restored, Italy will again take the proud place in the concert of nations that her Latin blood, her traditions and her gallant fight in the cause of political and economic freedom compel.

Italy has won her seat at the council table of the new League of Nations by making a fight for principle, when policy would have dictated that she cast her lot with the Central Powers. During the whole of the nineteenth century Italy was buffeted about like a rudderless ship on a boiling sea. She was attacked and despoiled in turn by three powerful neighbors. Her lands were impoverished, her cherished art treasures, with their hallowed memories of a glorious past, when the influence of Italy on civilization was that of the sun on the solar system, were carried away to deck the show places of the modern barbarians. Her autonomy was at times seriously threatened.

Italian art and music survived, but Italy's greatness was only a memory. Her smug despoilers wrote in their guttural literature that the Latin race was decadent. In this they included both Italy and France. Italy was terribly handicapped industrially because of the lack of coal or other fuel power, and for a time it appeared that, in the modern economic development of the world, Italy was destined to play but a secondary role. The torch of liberty, lighted by her heroes in buried centuries, had burned so low in its socket that only the ashes were visible. It was in the midst of this humiliation that she was forced into a coalition with Germany and Austria to form the Triple Alliance. Her statesmen of that period must not be judged too harshly, for the only alternative was to endure a Hun invasion.

Curiously enough, the recrudescence of Italy had its beginning in the development of electricity as a manufacturing power. While coal deposits were lacking in her mountains, the great streams leaping southward from the Alps to the sea represented an undeveloped electric power that placed her on an industrial equality with her carbon-blessed neighbors. As soon as Italy began to attain her economic independence the yoke of the Triple Alliance began to gall. The Latin idealists have little in common with the materialistic Teutons. Their team work was that of a highstrung Hambletonian harnessed to a Clydesdale. When Italy joined the Allies there was a great cry by the Hapsburgs and Hohenzollerns about black-hand tactics; but a perusal of historic documents reveals that the Triple Alliance had ceased to function at least three years before the war. In his "Germany and the Next War," written in 1911, Gen. Von Bernhardi advised German diplomats not to expect any assistance from Italy in case a war should develop between the Alliance and the Entente. He then wrote, "When the French came to an understanding with the Italians concerning Morocco and Tripoli a wedge was driven into the Triple Alliance that threatens to split it." Again he wrote, "If Italy really withdraws from the Triple Alliance, which now seems highly probable, very distinctly superior forces will be united against Austria and Germany. . . . The French are already reckoning so confidently on the withdrawal of Italy from the Triple Alliance that they no longer think it necessary to put an army in the field against Italy."

Italy found that her alliance with the Huns was sapping her national strength, morally, politically and economically, and she embraced the first opportunity to break away and ally herself with peoples whose ideals and aspirations co-ordinated with those of the Latin race. What the Italian peoples have endured in hunger, cold and misery during the last three years her Allies do not yet appreciate. But the sufferings of the past are forgotten in the glorious reward of a free Italy from which the menace alike of the Turk and the Hun are forever removed.

Italy's part in the war fills a splendid page in modern history. Her armies suffered during the terrible winter of 1917 as much as did those of the Continentals at Valley Forge. The Hun drive last year that overran Northern Italy and threatened Venice was one of the most desperate efforts of the Central Powers during the war. The heroic defense of the Italian troops after the initial disaster is too well known to necessitate repetition. Their reward came with the unconditional surrender of their ancient oppressors.

For Italy there is now only blue sky ahead. Her traditional enemies are scattered or dead. With the return of her ravished territories she will gain control of electric power sufficient to permit the most intensive industrial development. She has nothing to fear from her new Allies. The degrading days of the Triple Alliance are forever ended. The recrudescence of Italy is an epochal event in the history of the twentieth century.

LIVING-LAWN MOWER.

One of our thrifty financiers bought a couple of lambs in the spring and used them as lawn mowers on his place during the season. They kept his sward nibbled to the proper length and also added to the picturesqueness of the home. He bought them for $4 apiece and as the season waned sold the pair for $35. He was at no trouble or expense for oiling or sharpening them, either.

Old Friends are the Best Friends.

WHAT DENMARK WANTS.

Prince Axel of Denmark is reported officially to be making a tour of this country for pleasure and information only; but there is a distinct suspicion that he carried to Washington in his diplomatic valise Denmark's demand that one of the articles of the peace of the nation shall provide for the restoration to Denmark of her ravished province of Schleswig-Holstein. Germany has been in peaceful possession of this province for fifty years, but Denmark insists that the statute of limitations cannot be pleaded against the recovery of stolen goods.

Germany's title to the province, through which runs the great Kiel Canal, rests on the claim of the strongest. Its seizure is recorded on one of the dark pages of European history. When Bismarck revealed to the House of Hohenollern his dream of world domination one of the preliminaries was the acquisition of the Danish province of Schleswig-Holstein; for the military strategists had already pointed out to him the feasibility of widening and deepening the canal from Holstein to Brunsbuttel connecting the Baltic and North seas, and making of it a military base which should be second to none other in the world. Bismarck was himself but following out a Prussian plan which had been maturing slowly for half a century. Prussian agents first incited rebellion between this province and the rest of Denmark; and Prussia sent troops to aid the rebels. The game was then too big for Prussia to handle alone so Austria was interested. The two countries made war on Denmark and, by the terms of the agreement of Gastein in 1866, Holstein passed under Austrian control, Schleswig went to Prussia, and Louenburg was sold to Prussia outright. The first step had been to break the province in pieces. Prussia then set to work to gain possession of the fragments. A joint government of the two provinces had been provided for; but Prussia wanted this great naval base as its personal possession. Prussian secret agents again fomented trouble. Bismarck accused Austria of breaking faith—although the overt acts had all been incited and paid for by Prussia. He made war on Austria, won, and in the winning secured title to the coveted province.

France protested at that time, claiming that Denmark was being despoiled to satisfy the greed of Prussia. But Bismarck was not yet ready for war with France. He consented that a stipulation should be written into the treaty that Schleswig should have the right to determine by a plebiscite whether it should become a part of Denmark or Germany. After France had been beaten in 1871 Bismarck politely requested Austria to permit that clause of the treaty to be stricken out, and Germany's present confederate consented. France's remonstrance was treated as nonessential. It was through this diplomatic haze that Germany proceeded to secure control of what many regard as the most important military and naval base in the world. It represents one of Germany's many triumphs in duplicity.

Such are the conditions that existed at the outbreak of the present war. Denmark regards her lost province of Schleswig-Holstein in much the same light as France regards Alsace-Lorraine. But there is this fundamental difference: Denmark is content to dicker for the return of her ravished province while France has been fighting for her own.

The plight of all small nations in this war has been a pitiable one. Some of them, like Belgium, have met the crisis heroically; some with less heroism.

If it were Belgium from whom Schleswig-Holstein had been taken, her claims would overweigh every other consideration. At any cost, she would get her provinces back.

The record of Denmark, however, during the war has not been such as to obligate the Allies, or to bind the peace council of the nations to any special course of action.

It is admitted that her position between the two millstones was a hard one. To that extent she is perhaps entitled to sympathy. On the other hand, Danish profiteering in foodstuffs sent to Germany has been one of the acute problems of the British blockade.

She was probably within her technical rights. Therefore she is entitled to a strict rendering of justice. She will get what is legally coming to her. Beyond that, the Allies are entitled to meet the Schleswig-Holstein problem with unhampered hands.

These disputed provinces form one of the strategic areas of the world. It is the key to Germany's naval strength: the nest of her warships.

The future of the world depends upon the diplomatic disposal of them. They must go to some nation or coalition of nations whose tenure will insure peace.

Before Denmark is again intrusted with this military solar plexus, the world would like to be shown with a little more distinctness what the future relations of Denmark and Germany are likely to be.

The best defense Denmark has to offer for her somewhat pallid attitude during the war is that she was on the fence.

She will have to convince the world which side of the fence she means to climb down before there is turned over to her keeping one of the most important seats of world power.

TIES THAT BIND.

In the S.O.S., as well as at the front, the American soldier is fighting for his country's cause in one way which is apt to be overlooked. He is making friends with men who come from China and Japan, Africa, India, Russia and Australia, and the friendships of this chaotic war-time are going to count in the relations between nations when this war has been won.

The doughboy is destroying forever the myth of a blustering, money-grabbing, hypocritical nation that the people of many lands had been told lay to the west of the Atlantic.

In France the Americans are meeting thousands of Chinese, wholly different in features, color and costumes, young men of good physique, some of them highly educated in their own country. Their presence here is a sign of an awakened Asia that is not going back to sleep. These Chinese in France will affect tremendously the future of China, particularly in its relations with the United States. Behind the mask of uncomprehended language the Chinese soldier is a shrewd observer, sensitive to impressions.

In some places the Americans are meeting soldiers of India, tall, straight-limbed men of natural dignity who have with them the traditions of a lasting civilization that from all signs is approaching under the empire a new period of greatness.

There are other strangers here, too, who will not be so hard to understand—Australians and New Zealanders, and the Italians, already close to American hearts and ideals through ties of blood.

We are making friends of them all. We want to understand them, just as we want to be friends of France and England.—[Stars and Stripes, France.

PEN POINTS.

BY THE STAFF.

So far the Kaiser has not claimed that his wife started the war.

Moving day is about to set in among the Central Powers.

But they are not calling it "Liberty influenza," praise be.

What a champion rivet-driver Gen. Ferdinand Foch would make!

Got on your gas masks? The election is approaching. The barrage is floating down the pike.

It has come so now that the fellow who is working for "wages" is getting all of the money.

The fact is there are a lot more people imagine they have the "flu" than really have. The belief is all.

On account of the "flu" there are no political meetings of either party in Ohio. How the Buckeyes must suffer.

Wonder if Director-General McAdoo has succeeded in eliminating politics from the railroads? Quite a contract for even McAdoo.

Something else to worry about—elephant feet are said to be a great delicacy—for those who like elephant feet.

Meanwhile it will be observed that William Hohenzollern is not saying a word. But a penny for his thoughts.

Physicians who prescribe whisky in the treatment of the Spanish influenza are getting all the business, it is reported.

The October bank clearings are the largest in the history of the city for a single month. Los Angeles strives to please.

Ludendorff has returned to Berlin, the cable says. Possibly to see if the town is properly decorated for his defeated and returning army.

It used to be that a crowd could be scattered with a hose and water, but just now a sneeze and a "kerchoo" will serve the same purpose.

Eastern tourists are pouring into the city from all parts of the country. And in many cases those who come to spend the winter conclude to stay.

The City Council has arranged for a general cleaning-up of the city. Have the members of that honorable body arranged for their personal terminal facilities?

It is not requiring the American soldiers long to pass a given point on the western front. And they are passing them so fast that they look like telegraph poles from a fifty-mile-an-hour railway train.

If the rule is to be enforced that no man is to be employed on a job that a woman can do, there are to be a lot of folks who think they are sure of a position who will wake up to find themselves in the cold, cold world.

Under a ruling of the Federal Food Board club sandwiches hereafter must contain but one kind of meat. It has always been a question that aroused much debate as to what a club sandwich really consisted of.

Three thousand men are called for immediate entrainment under the draft law from Los Angeles. The patriotic citizens of this town are willing to make any sacrifice to bring about an immediate end to the war. There is no sign of slacking anywhere.

Twenty-one Democrats and ten Republicans in the Senate voted against the suffrage amendment and more Republicans than Democrats voted for it. This is possibly another reason why we should have a Democratic Congress to stand by the President and equal suffrage, which he said was a war measure.

They say the French are temperamental, but when the Germans were almost at the gates of Paris they went about their business and refused to be stampeded. In great contrast to the Germans in Berlin, who began to throw a fit as soon as the Allies' armies had gotten within a stone's throw of the boundary line.

Remember the old-fashioned days during the War of the Rebellion, when provost marshals enforced the draft law only at the end of a bayonet very often, and where whole communities turned against the government on the Lincoln selective service act. Nothing like that doing now. The men drawn under the government rules have shown a willingness and eagerness to serve that speak volumes for their patriotism. It was not always so.

THE SWEATER I KNIT WITH TEARS.

My soldier boy lay dying—
I must have something to do;
So I knit a khaki sweater
To help me bear it through.
In every stitch was a heart throb
Of agony, hope and fears;
I'll send it to some soldier—
The sweater I knit with tears.

My eyes are overflowing,
My cheeks they were wet like rain;
Tears fell upon my fingers,
And down on my work again;
They glistened through my needles
As the sun through rain appears;
Some soldier boy will have it—
The sweater I knit with tears.

That little khaki sweater,
With a tear in every thread,
I pray may be an armor
To preserve him from the dead;
And when its work is ended,
Just give it three rousing cheers,
And keep it as a souvenir—
The sweater I knit with tears.

MAY E. BLISS.

SOCIETY.

BY VIRGINIA WOODS.

For Army Officer.

In honor of their son-in-law, Lieut. Malcolm M. Galbraith, who only recently received his commission in the engineering department of the United States Army, Mr. and Mrs. A. A. Sparks of No. 1105 Leighton avenue entertained a company at dinner. Covers marked places for fourteen guests, all relatives of the young officer. Following his graduation from McGill University he was connected with the engineering division of the Canadian Pacific Railway. Later he was with the Spreckels company in San Diego. Mrs. Galbraith and other members of his family reside at No. 5429 Aldama street, Highland Park. He is leaving for Fort Douglas, Utah.

By Mrs. Martyn.

Mrs. George Martyn of Normandie avenue was hostess at a jolly luncheon party, followed in the afternoon by bridge. Among her guests were Mmes. M. C. Landers, D. J. Caldwell, J. A. Preston, Edward Searle, Fred A. Hines, Jessie Cartwright, Nelson Shaw, Mary Norfleet, T. L. Leiber, Arthur Arlin, Jack Nelson, Gordon Lawrence, I. M. Stuart, L. Lifter, Frank W. King, Fred A. Walton, C. Gray, Fred Jobler, Harold English, C. W. Smale and Miss Ada Carmen.

In San Diego.

Quite a large party of Los Angeles folk motored down to San Diego for the week-end, where they had a gay time at the Hotel U. S. Grant. Among these were Mr. and Mrs. A. B. Cramer, Mr. and Mrs. J. B. Lippincott, Miss Betty Fletts, Mr. and Mrs. Fred S. Elliott, Mr. and Mrs. H. J. Rose, Mr. and Mrs. B. M. Weitman, Mr. and Mrs. C. W. Clegg, Mr. and Mrs. H. J. Graham and many others.

Halloween Party.

A Halloween supper party was the way Mrs. Cora B. Moore of No. 1643 Ingraham street entertained Saturday evening in honor of the birthday anniversary of her daughter, Miss Mary Moore. All kinds of stunts significant of the day of hobgoblins, pumpkins and black cats, were enjoyed, and a buffet supper was served by Miss Alice M. Rhodes, Miss Ethel Jones, Miss Catherine Platt, Miss Elizabeth Ratcliffe, Miss Grace Jones, W. H. Rhodes, Patrick and Noble Moore.

By Miss Hayward.

Miss Julia Hayward gave a jolly tea party at the residence of her parents, Dr. and Mrs. Henderson Hayward, on last Saturday afternoon.

Personals.

Mr. and Mrs. A. E. Bonner and their daughter and son, Miss La Zell Bonner and Lorne Bonner, arrived here yesterday from Baker, Mont., and plan to make Los Angeles their home. They are relatives of Arthur B. Bonner of this city.

Mrs. Eugene Riggin has returned to Los Angeles after an absence of several months in the East, where she was called by the death of her father. She is at home at the Ansonia apartments.

Mrs. D. U. Browning of Little Rock, Ark., in Los Angeles for the winter, has taken apartments at the La France on South Burlington avenue.

Mr. and Mrs. W. E. Bates and Mrs. J. E. Mackey of Australia are in Los Angeles visiting friends, and are domiciled at the Hotel Clark. Mr. and Mrs. William Harris of Yokohama are also there.

Miss Betty Weipert and Miss Eileen Hennessey of Los Angeles are at the Hotel Virginia, Long Beach, for a brief visit. Mrs. J. A. Marian of Pasadena is there also, and so is Henry Schumann-Heink of the United States Naval Reserve.

Congressman Julius Kahn and his family, who have been spending ten days at Arrowhead Springs and Los Angeles, are returning to their home in San Francisco.

Mr. and Mrs. Hugh K. Walker, Jr., motored to Arrowhead Springs for the week-end. William Llewellyn and J. B. Van Nuys were also there.

Mrs. Rex Hardy, wife of Capt. Hardy of the Twelfth Infantry, now in France, arrived in town yesterday with her two children; from Palo Alto, and is domiciled with her parents, Mr. and Mrs. Joseph Du Boise Simpson, of No. 725 South Union avenue.

Mr. and Mrs. Joseph Connell are at the Rancho de la Vista, Mrs. Margaret Ham's country home, near Arrowhead Springs, where they are to remain another week.

Miss Ann Andrews, who has been desperately ill with influenza in New York, is expected home on Thursday to recuperate at the home of her father, J. Andrews, on Shatto street She has been playing with Lou Telegen in the "Birth of Youth."

RIPPLING RHYMES.

STORIED PLACES.

On Jordan's stormy banks I stand and watch, with cheerful eye, the hurried Turks burn up the land as they go whizzing by. Through storied scenes they wildly rush, their coattails flapping wide, they're scratching for the underbrush, where they may hope to hide. By cool Siloam's shady rill the Turk, in deep distress, is wondering how Kaiser Bill got him in such a mess. Could I but stand where Moses stood, and view the landscape o'er, I'd see the Turk vamoose for good from Jordan's sacred shore. The rose that blooms beneath the hill must shortly fade away, and so the Turk, with lust to kill, must perish and decay. Too long, too long he's hung around, a blemish on this sphere; hark, from the tombs a doleful sound tells that his end is near. The Turk still trots on weary limbs and leaves much dust behind; and, as we read, forgotten hymns, unbidden, come to mind. The hillsides and the towns and streams knew One long, long ago, who has inspired the hopes and dreams that all good Christians know. It is the soil of hallowed works, and it is good to see such moral lepers as the Turks chased out of Galilee. Oh, may they be forever banned, forever and a day, from Canaan's fair and happy land, where their possessions lay. WALT MASON.

The wiseacres who profess an ability to solve the Sam Loyd's puzzles ought to tackle that last note of our friend, Soif. It is almost as plain as an Egyptian hieroglyphic on a sand-covered obelisk.

FLASHES.

LILLIAN GISH ILL.

CONFINED TO HOME SUFFERING WITH INFLUENZA.

By Grace Kingsley.

Lying seriously ill of Spanish influenza at her home on Wilshire boulevard is Lillian Gish, star of the W. Griffith photodramas. She is under a nurse constantly in attendance.

Miss Gish was stricken with the disease while working in a scene at the Sunset Studio last Sunday. She had been working all day, apparently well, when suddenly she complained of a severe headache and within a few moments had to be taken home. A physician was at once called and she was pronounced to be suffering from a bad attack of "flu."

Fatty Arbuckle Bulletin.

When Fatty Arbuckle will work again—which will not be till after the influenza epidemic is subsided—it will be at the Sennett Studio, where he has temporarily accommodated studio space. The rotund comic has just recovered from a severe attack of tonsilitis.

Soldiers Entertained.

After all, those 20,000 soldiers at Camp Kearny aren't to go without entertainment, quarantined as they are. In response to their appeal, made through Gen. Dan Shanks, the Motion Picture Service Association, representing the players, have agreed to put on a nightly show, lasting an hour and a half. The players will leave Los Angeles in the late afternoon in motor cars, provided by the association. A stage has been built in the camp on the exact limit of the quarantine reservation, so the players will be out of the quarantine and their audience will be within the limits. Gen. Shanks has assured the association that every soldier will attend the nightly show, fully 20,000 at present, and every soldier is to wear a mask. The players themselves will not be masked.

The first of the entertainments will be given tomorrow night by a company from the Lasky Studio, under the captaincy of Jeanie Macpherson. Each studio will assume the responsibility of offering a show for the soldiers one night a week. This will continue until the quarantine is lifted.

Jack Wilson, Comedian.

Jack Wilson is to start the making of comedies at the Brunton Studios the latter part of this week with a company of comedians not yet announced.

LETTERS TO "THE TIMES"

[The Times invites strong, clear, brief discussion of opinion on current subjects, timely topics and personal matters. Brevity should be studied. Essays eschewed. Religious and personal controversies are taboo. Value is added to every letter by the signing of the writer's true name, which will be either published or withheld at the request of the writer. Letters offered for publication should be free from libelous or scandalous matter, and in "parliamentary" language, and are subject to editorial supervision.]

Me and Texas!

LOS ANGELES, Nov. 2.—[To the Editor of The Times:] Texas, America, and Austin rules the roost. Col. House, Burleson, Gregory, Houston all come from Texas. Yours truly,

JOHN THOMPSON.

[Austin, Tex., is a city of 30,000 inhabitants, one Cabinet officer to each 10,000 people with Col. House thrown in.—Ed.]

Bishop Johnson's Plea.

LOS ANGELES, Nov. 4.—[To the Editor of The Times:] In the consideration of great questions of learning, in these days, to put emphasis just where it belongs.

I am satisfied that the fundamental principle to be recognized in the Sunday question, and alone gives it character as a Christian institution, is the spirit that finds expression, in some way, in the worship of God as the Supreme Ruler of the universe. When we thought finds its lodgment in the human mind, most of the obligations connected with the subject lie themselves. Sunday legislation has generally been regarded by Christians, as a feast day—a day in which men have joyously recognized the fact that there is a power under whose rule they live, to whom they must honor and obey, and in the interests of that thought, and to give it significance the church down through the ages has, for the greater part, emphasized the importance of freeing the people from the obligations and the toil which make it a day of exhausting toil.

Quite apart from the religious thought, it is important to remember that the body and the mind, to accomplish their appointed tasks, must be given rest and periods of recreation. I am in strongest sympathy with any effort that may relieve the strain which, in these busy days, bears most of us feeling to our hurt.

The ordinance proposed by the action of the Mayor and Council of Los Angeles, therefore, commands serious consideration. It may be difficult to draw a fine line between the things that are and may not be done on Sunday after a careful perusal of the ordinance seeking to secure rest for men. I cannot but commend it highly, with the expression of the hope that it may soon become a law. I am especially impressed by the fact that this ordinance is called for by many who have suffered in their homes from existing lax conditions. The appeal is one which I endorse strongly and I am glad, if only for this second reason, to say a word which will show my sympathy with the movement which will lift the burden from the shoulders of many men and women workers throughout the city.

Having all this in mind, my conviction that no greater blessing could come to Los Angeles than a Sunday consecrated by worship and made joyous by an opportunity for rest and refreshment. Sunday would be the happiest day in the week, sanctified by worship and made full of opportunities for the development of the spiritual, social and fraternal, and that this may be done, that work and the labor of the week may be avoided, and every influence that serves to that end should be encouraged.

JOSEPH H. JOHN[illegible]

South

HEALTH BOA ORDERS MA

Pasadena Election Of Wear Them.

Voters Should Do L is Suggestion.

Well-Known Citizens to Training Camp

[LOCAL CORRESPONDENCE]

PASADENA, Nov. 4.—Citing that Officer Black has ordered all police officials to wear anti-influenza masks tomorrow, and suggests that voters should wear them, also that voting is urged by the health authorities to prevent large congregating of voters during the last hour the polls are open.

Three deaths from influenza were reported to the local health authorities today—that of Mrs. J. [illegible] Hibben, wife of Dr. Hibben, Pasadena city physician, which occurred yesterday; that of Mrs. H. W. [illegible], No. 234 South Marengo avenue, who came here a week ago from Arkansas, and Henry O. Hatch, president of the Citizens' Bank of this city. Forty new cases of the disease were reported over the week-end.

TO TRAINING CAMPS

Several well-known Pasadenans will leave this week for various training camps, having been called by local Draft Board No. 1. They are Briggs C. Keck, Hal B. [illegible], George H. Johnson, who leaves tomorrow for Camp MacArthur; Roscoe G. Haskett, who leaves tomorrow for Camp Hancock, G. von Musick, who leaves today for Fortress Monroe, Va., and Haskett and Elliot Gibbs, who leave Friday for Camp MacArthur, Tex.

MISS DRISCOLL HONORED

Miss Dorothy Driscoll, a Pasadena girl, has won new honors at Stanford University, having been selected as editor-in-chief of the college annual this year. The position usually goes to a boy. Miss Driscoll is already managing editor of the students' daily at Stanford. She is the daughter of Mr. and Mrs. F. Driscoll of this city and sister of Miss Margery Driscoll, a well-known newspaper writer.

Hotel Vista del Arroyo, Pasadena.—[Advertisement.

OFFICERS IN RAID BAG FIVE CHINA

ALSO SEIZE OPIUM AT ONT[illegible] SAID TO HAVE BEEN SM[illegible] GLED FROM MEXICO.

[EXCLUSIVE DISPATCH.]

ONTARIO, Nov. 4.—Although Lee, reputedly wealthy Chinese merchant, is believed to have made his escape in a high-powered motor car with several thousand dollars worth of opium, while other Chinamen arrested State officers, headed by Chief Inspector W. B. Luckenbach, Constable Walter Hirst in a running duel, five men were captured and more than $300 worth of opium seized in a raid on a Chinese settlement in the Cucamonga section of [illegible] today.

Of the five men arrested Ah [illegible], age 78, is said to have served [illegible] years in San Quentin for killing [illegible] other Chinaman, in a San Francisco tong war. The others are Ah Chan, 75; Wo Kue, 45; Ah Joe, 50, and Ah Sing, 58. The men were caught in the act of lighting up [illegible] opium pipes in a small interior room. The raid was conducted following a tip that a large quantity of opium had recently been smuggled to the local celestial settlement by way of Tia Juana.

LIGHT PRECIPITATION FALLS IN SOUTHLAN[illegible]

[LOCAL CORRESPONDENCE.]

LONG BEACH, Nov. 4.—[illegible] night's rainfall in Long Beach amounted to .07 of an inch. Today's precipitation was .01 of an inch, making the season's total .43 of an inch.

AT SAN BERNARDINO.

[EXCLUSIVE DISPATCH.]

SAN BERNARDINO, Nov. 4.—Rainfall today, .18 of an inch; total for season, 1.44 inches. Last year to date, .65 of an inch.

AT ONTARIO.

[EXCLUSIVE DISPATCH.]

ONTARIO, Nov. 4. — Rain set in this morning and a sprinkle this afternoon added .11 of an inch to the season's total, now .43 of an inch. Ranchers and farmers declare the rain will do much good and no damage. Doctors hope that the change in the weather will result in stopping the influenza epidemic.

SUIT AGAINST REDONDO.

[LOCAL CORRESPONDENCE.]

REDONDO BEACH, Nov. 4.—[illegible] $10,000 damage suit has been brought against the city of Redondo Beach, the contracting firm of Morrell & Venable and their agent, Schilling, by Mr. and Mrs. Willis Orrey of this city. The suit is for alleged damages sustained on the property on the corner of Emerald street and Heiberta avenue through the grading of Emerald street by the city and the building of a cement walk.

FIRST NAVEL ORANGES MOVING FROM TULARE

[LOCAL CORRESPONDENCE.]

LINDSAY, Nov. 4.—First navel oranges for the season of 1918 were consigned to the East from the packing plant here of the Mutual Orange Growers. They were of the Thompson variety, and were very high class for that kind of fruit. One day later the first Washington navels left Globe, near Porterville, the shipment also grading exclusively of fancy fruit.

Packers report that, due to brisk demand in the East, practically all sales so far have been on the basis of an f.o.b. price, although no statements could be secured as to the exact sums per box as paid by the brokers.

FLASHES.

LILLIAN GISH ILL.

CONFINED TO HOME SUFFERING WITH INFLUENZA.

By Grace Kingsley.

Lying seriously ill of Spanish influenza at her home on Wilshire boulevard is Lillian Gish, star of D. W. Griffith photodramas. She has a nurse constantly in attendance.

Miss Gish was stricken with the disease while working in a scene at the Sunset Studio last Sunday. She had been working all day, apparently well, when suddenly she complained of a severe headache and within a few moments had to be taken home. A physician was at once called and she was pronounced to be suffering from a bad attack of "flu."

Fatty Arbuckle Bulletin.

When Fatty Arbuckle starts work again—which will not be until after the influenza epidemic has subsided—it will be at the Mack Sennett Studio, where he has been temporarily accommodated with studio space. The rotund comedian has just recovered from a severe attack of tonsilitis.

Soldiers Entertained.

After all, those 20,000 soldiers at Camp Kearny aren't to go without entertainment, quarantined though they are. In response to their appeal, made through Gen. David L. Shanks, the Motion Picture War Service Association, representing the players, have agreed to provide a nightly show, lasting an hour and a half. The players will leave Los Angeles in the late afternoon in motor cars, provided by the association. A stage has been built at the camp on the exact limit of the quarantine reservation, so the players will be out of the quarantine and their audience will be within the limits. Gen. Shanks has assured the association that every soldier will attend the nightly show, fully 20,000 at present, and no soldier is to wear a mask. The players themselves will not be masked.

The first of the entertainments will be given tomorrow night by a company from the Lasky Studio under the captaincy of Jeanie MacPherson. Each studio will accept the responsibility of offering a show for the soldiers one night in the week. This will continue until the quarantine is lifted.

Jack Wilson, Comedian.

Jack Wilson is to start the making of comedies at the Brunton Studios the latter part of this week with a company of comedians not yet announced.

LETTERS TO "THE TIMES."

[The Times invites strong, clear, bright expressions of opinion on current subjects, timely, sound and popular. Brevity should be kept in mind. Essays eschewed. Religious and personal controversies are taboo. Value is added to such letters by the signing of the writer's true name, which will be either published or withheld at the writer's request. Letters offered for publication should be free from "partisanship" language, and are subject to editorial supervision.]

Me and Texas!

LOS ANGELES, Nov. 2.—[To the Editor of The Times:] Texas rules America, and Austin rules Texas. Col. House, Burleson, Gregory and Houston all come from Austin, Tex. Yours truly,

JOHN THOMPSON.

[Austin, Tex., is a city of 26,000 inhabitants, one Cabinet officer to each 10,000 people with Col. House thrown in.—Ed.]

Bishop Johnson's Plea.

LOS ANGELES, Nov. 4.—[To the Editor of The Times:] In the consideration of great questions, we are learning, in these days, to put the emphasis just where it belongs.

I am satisfied that the fundamental principle to be recognized in the Sunday question, and which alone gives it character as a Christian institution, is the spirit which finds expression, in some way, in the worship of God as the Supreme Ruler of the universe. When the thought finds its lodgment in the human mind, most of the other questions connected with the subject solve themselves. Sunday is, and has generally been regarded by Christians, as a feast day—a day in which men have joyously recognized the fact that there is a power under whose rule they live and to whom they must honor and obey, and in the interests of that great thought, and to give it significance, the church down through the ages has, for the greater part, emphasized the importance of freeing the day from the obligations and the cares which make it a day of energy and toil.

"Quite apart from the religious thought, it is important to recognize that the body and the mind, to accomplish their appointed tasks, must be given rest and periods of play. I am in strongest sympathy with any effort that may relieve the strain which, in these busy days, we most of us feeling to our hurt.

"The ordinance proposed by action of the Mayor and City Council of Los Angeles, therefore, commands serious consideration. It may be difficult to draw a definite line between the things that may and may not be done on Sunday, but after a careful perusal of the ordinances seeking to secure rest for the men, I cannot but commend it highly, with the expression of a hope that it may soon become a law. I am especially impressed by the fact that this ordinance is called for by many who have suffered in the past from existing lax conditions. The appeal is one which moves me strongly and I am glad, if only for this second reason, to say a word which will show my sympathy with the movement which will lift a burden from the shoulders of the men and women workers throughout the city.

"Having all this in mind, it is my conviction that no greater blessing could come to Los Angeles than that Sunday consecrated by worship and made joyous by an opportunity for rest and refreshment. Sunday should be the happiest day in the week, sanctified by worship and giving opportunities for the development of the spiritual, social and family life, and that this may be done, that work and the labor of the other six days ought, so far as possible, to be avoided, and everything that unnerves to that end should be discouraged.

JOSEPH H. JOHNSON.

South of Tehachepi.

HEALTH BOARD ORDERS MASKS.

Pasadena Election Officers to Wear Them.

Voters Should Do Likewise, is Suggestion.

Well-Known Citizens Called to Training Camps.

[LOCAL CORRESPONDENCE.]

PASADENA, Nov. 4.—City Health Officer Black has ordered all election officials to wear anti-influenza masks tomorrow, and suggested that voters should wear them, also. Early voting is urged by the health authorities to prevent large congregating of voters during the last hours the polls are open.

Three deaths from influenza were reported to the local health authorities today—that of Mrs. J. Severy Hibben, wife of Dr. Hibben, Pasadena city physician, which occurred yesterday; that of Mrs. H. W. Jones, No. 234 South Marengo avenue, who came here a week ago from Nebraska, and Henry O. Hatch, a teller in the Citizens' Bank of this city. Two new cases of the disease were reported over the week-end.

TO TRAINING CAMPS.

Several well-known Pasadena men will leave this week for officers' training camps, having been inducted by local Draft Board No. 1. They are Briggs C. Keck, Hal B. Birchby, George H. Johnson, who leave tomorrow for Camp MacArthur, Tex.; Roscoe G. Haskett, who leaves tomorrow for Camp Hancock, Ga.; Elven Musick, who leaves tomorrow for Fortress Monroe, Va., and Don Haskett and Elliot Gibbs, who will leave Friday for Camp MacArthur, Tex.

MISS DRISCOLL HONORED.

Miss Dorothy Driscoll, a popular Pasadena girl, has won new honors at Stanford University, having been elected as editor-in-chief of the Sequoia annual this year. This post usually goes to a boy. Miss Driscoll is already managing editor of the students' daily at Stanford. She is the daughter of Mr. and Mrs. C. F. Driscoll of this city and sister of Miss Margery Driscoll, a well-known newspaper writer.

Hotel Vista del Arroyo, Pasadena.—Advertisement.

OFFICERS IN RAID BAG FIVE CHINAMEN.

ALSO SEIZE OPIUM AT ONTARIO SAID TO HAVE BEEN SMUGGLED FROM MEXICO.

[EXCLUSIVE DISPATCH.]

ONTARIO, Nov. 4.—Although Hop Lee, reputedly wealthy Chinese merchant, is believed to have made his escape in a high-powered motor car with several thousand dollars worth of opium, while other Chinamen engaged State officers, headed by State Inspector W. B. Luckenbach, and Constable Walter Hirst in a gun duel, five men were captured and more than $500 worth of drugs seized in a raid on a Chinese settlement in the Cucamonga section early today.

Of the five men arrested Ah Lem, age 78, is said to have served ten years in San Quentin for killing another Chinaman, in a San Francisco tong war. The others are Fong Chan, 75; Wo Kue, 45; Ah Joe, 48, and Ah Sing, 58. The men were caught in the act of lighting up their opium pipes in a small interior den.

The raid was conducted following a tip that a large quantity of opium had recently been smuggled to the local celestial settlement by way of Tia Juana.

LIGHT PRECIPITATION FALLS IN SOUTHLAND.

[LOCAL CORRESPONDENCE.]

LONG BEACH, Nov. 4.—Last night's rainfall in Long Beach amounted to .07 of an inch. Today's precipitation was .01 of an inch, making the season's total .43 of an inch.

AT SAN BERNARDINO.

[EXCLUSIVE DISPATCH.]

SAN BERNARDINO, Nov. 4.—Rainfall today, .18 of an inch; total for season, 1.44 inches. Last year to date, .85 of an inch.

AT ONTARIO.

[EXCLUSIVE DISPATCH.]

ONTARIO, Nov. 4. — Rain early this morning and a sprinkle this afternoon added .11 of an inch to the season's total, now .48 of an inch. Ranchers and farmers declare the rain will do much good and no damage. Doctors hope that the change in the weather will result in stopping the influenza epidemic.

SUIT AGAINST REDONDO.

[LOCAL CORRESPONDENCE.]

REDONDO BEACH, Nov. 4.—A $16,000 damage suit has been brought against the city of Redondo Beach, the contracting firm of Morrell & Venable and their agent, E. Schilling, by Mr. and Mrs. William Carey of this city. The suit is for alleged damages sustained on their property on the corner of Emerald street and Heiberta avenue through the grading of Emerald street by the city and the building of a cement walk.

FIRST NAVEL ORANGES MOVING FROM TULARE.

[LOCAL CORRESPONDENCE.]

LINDSAY, Nov. 4.—First navel oranges for the season of 1918 were consigned to the East from the packing plant here of the Mutual Orange Growers. They were of the Thompson variety, and were very high class for that kind of fruit. One car later the first Washington navels left Globe, near Porterville, this shipment also grading exclusively of fancy fruit.

Packers report that, due to brisk demand in the East, practically all sales so far have been on the basis of an f.o.b. price, although no statements could be secured as to the exact sums per box as paid by the buyers.

LIVINGSTON CASES AT FORT MACARTHUR.

CAPT. TAYLOR TELLS CHARGES WHICH ROBERT AND BEN WILL FACE AT TRIAL.

[LOCAL CORRESPONDENCE.]

LOS ANGELES HARBOR, Nov. 4.—Robert Livingston will be tried for desertion at Fort MacArthur, and his brother, Ben, for being absent without leave. This information was received today by Capt. Taylor, judge-advocate at the fort. Desertion comes under Article 58 and the extreme penalty is death. Absence without leave comes under Article 61 and the extreme penalty is life imprisonment.

Three prisoners who were convicted in the military court at Fort MacArthur have been sent to Alcatraz Island at San Francisco. Until the sentences are confirmed by the Judge-Advocate-General at Washington, they will not be made public. They are Edward McGee, convicted of assault with a deadly weapon in Los Angeles; Joseph E. Smith, rape, and John Burger, desertion. The penalty in the case of Smith is either death or life imprisonment. Burger tried to evade the draft on the ground of religious convictions. He contended that, being a Seventh Day Adventist, he did not believe in war, but the evidence showed that he had joined the church only two weeks before he had been drafted and knew nothing of the creed of the church before that time.

BEACH CITY TO LIFT "FLU" BAN SATURDAY.

COMMISSIONER WILLIAMS ORDERS FUMIGATION OF ALL PLACES NOW CLOSED.

[LOCAL CORRESPONDENCE.]

LONG BEACH, Nov. 4.—Preparatory to lifting the influenza ban here Saturday of this week, Public Safety Commissioner James R. Williams today issued orders to all churches, schools, theaters, lodgerooms and other public places closed during the epidemic to thoroughly clean and fumigate their premises.

Dr. Ralph Taylor has given local moving-picture theater proprietors notice that they may prepare to resume their shows on Saturday, when, if conditions are not worse, the general ban will be lifted. The report for the past twenty-four hours shows there were thirty-two new cases and no deaths from the disease.

BAY CITY BANKER FAVORS CLEANLINESS.

[LOCAL CORRESPONDENCE.]

SANTA MONICA BEACH, Nov. 4.—T. H. Dudley, president of the Ocean Park Bank and former Mayor of this city, today advocated a clean-up week for Santa Monica Beach. Irrespective of influenza conditions, he said that flushing the streets and removing debris and waste heaps would be a sanitary measure of general importance. He has talked with a number of prominent citizens who want a general plan of cleaning the city put into operation, and these people will provide the necessary funds.

The City Council is divided on the subject. Commissioner Carter, head of the public works, is against street flushing unless by the direct advice of the health department. Mayor Berkley, who is Health Commissioner, does not favor any special clean-up, especially flushing the streets.

Venice has offered to supply its sprinkling carts for the free use of Santa Monica Beach, and the Abbot Kinney Company has offered the use of its magnificent salt-water system to flush the business district of Ocean Park with salt water.

ONE DEAD, SEVEN ILL IN FAMILY AT OXNARD.

[EXCLUSIVE DISPATCH.]

OXNARD, Nov. 4.—Adolph Scholle, son of Ignatz Scholle, a pioneer rancher of this section, was one of the day's influenza victims. Seven other members of the Scholle family are ill with the disease.

A temporary hospital has been opened for care of Mexicans, many of whom have the disease and are without money or care.

VODGES TO SELECT TEN.

[LOCAL CORRESPONDENCE.]

POMONA, Nov. 4.—Maj. Charles B. Vodges, commandant of the military department at Pomona College, has received orders to select ten men of the S.A.T.C. who have shown marked ability and scholarship and transfer them to the officers' training school at Camp MacArthur, Waco, Tex. Maj. Vodges has taken twelve names and from these he will choose the ten men best qualified. He has announced four in this class—Messrs. Worden, Johnson, Bursell and Schwitzenberg. The other selections will be known in a few days.

SANTA BARBARA LICENSE.

[EXCLUSIVE DISPATCH.]

SANTA BARBARA, Nov. 4.—Marriage license issued today to Philip Lewis Cyre, native Maine, 46, resident Los Angeles; Mary Alexander, native Iowa, 33, resident Berkeley.

HEADQUARTERS AT SAWTELLE.

[LOCAL CORRESPONDENCE.]

SAWTELLE, Nov. 4.—The western division of the Los Angeles street department is hereafter to be located here. M. E. Wilkins is the foreman in charge. This change will save gasoline and a lot of unnecessary going back and forth from Los Angeles.

FILES DIVORCE SUIT.

[LOCAL CORRESPONDENCE.]

VENTURA, Nov. 4.—E. C. Converse, Jr., usually known as the "millionaire cowboy," has brought suit in the Superior Court for divorce from his wife, Judith Converse. The Converse ranch is located in the Santa Paula district.

BERKELEY GIRL DIES.

[LOCAL CORRESPONDENCE.]

VENTURA, Nov. 4.—Lillian Mattson Kelly, a Berkeley graduate and well known here, where her father and sister reside, has passed away in Berkeley a victim of pneumonia. The body will be brought here for burial. An only brother is in the service in France.

"Heroes Are Fighting—The Creeds Are *Uniting*—Help!"

United War Work Campaign, Nov. 9th to 18th

Young Men's Christian Association
Young Women's Christian Association
National Catholic War Council (K. of C.)
Jewish Welfare Board
War Camp Community Service
American Library Association
Salvation Army

Los Angeles Must Raise $915,201!

For the second time in history, creeds, nationalities, and personal desires are swept aside. The first was when Gen. Foch was selected to command the armies of the Allies, and the second is the great United War Work Campaign, when Gentile, Catholic and Jew unite as one for the welfare of our boys. It is at the specific request of President Wilson, and to conserve the great giving power of our country, that the people of America have been afforded the opportunity to subscribe at one time for all of these great seven welfare organizations.

The United War Work Campaign opens Saturday morning, November 9th, in Los Angeles. Four days remain for you to decide how great is your obligation to the boys who are fighting your battle in France—four days to determine how much the home environment means right here, for it is that that you are asked to subscribe your dollars for, to provide for our fighting boys at the camps and in the front lines. The secretaries and the workers of these welfare organizations are your representatives. Keep them so that they can take care of your boy when the moment arrives, and show him that you are with him night and day, no matter whether he is thousands of miles away.

Los Angeles' Three Honor Days

The first three days of the campaign, Saturday, Sunday and Monday, have been designated "Honor Days." On these days Los Angeles will endeavor to raise its total allotment by voluntary free-will subscriptions. Positively no soliciting will be done, but every precinct headquarters and every team headquarters will be open from 9 in the morning until 6 in the evening to receive these contributions. If you are employed in any store, factory, or other business concern, do not make your voluntary subscription at your precinct headquarters, but make it at your place of employment. Each business will work for 100% perfect honor score.

The name of every man, woman and child who makes a voluntary honor subscription on one of these days will be placed upon the Honor Roll, and published in the newspapers. The success of this patriotism will be flashed to every soldier in France. Do your part. Put your city an "Honor City" over the top voluntarily, not simply because you are solicited.

Plan of Campaign

The work of the campaign will be divided into two main divisions. First: Big prospects and Industrial field. Second: Precinct Organization.

The first will be handled by the Campaign Teams, who are to reach every firm and corporation and the employees thereof. If you receive a letter before November 9th from one of these teams, make your honor subscription at this campaign team's headquarters.

The second will be handled by the precinct teams working entirely in the residential districts, and from the precinct headquarters.

No church, street, lodge, or other miscellaneous collections are to be made.

Your Honor Buttons and Badges

Honor flags and buttons will be given to all subscribers and these will be conspicuously displayed. These will be given out at precinct headquarters. If your subscription is made through a business concern, or given to a campaign team, you are requested to bring your subscription receipt to precinct headquarters and there receive your Honor insignia.

Special Honor Insignia

Voluntary subscribers on the three honor days will receive a special sticker to place on their window flags reading "Honor Subscriber." It is hoped that every flag in the windows of the homes of Los Angeles will reveal this evidence of voluntary co-operation.

"Every Woman—Child and Man—Should Help This Great 'United' Plan"

United War Work Campaign

Headquarters: 719 South Hill Street

Fruited Oats

A luscious New Food made of figs, dates, raisins and Cereal Will win you *instantly*

ALL GROCERS

[Political Announcement]

VOTE NO

The Los Angeles Realty Board Advises YOU to

VOTE NO

—ON—

AMENDMENT No. 13A

This is the NATURAL GAS Ordinance which is opposed by officials of the UNITED STATES FUEL ADMINISTRATION.

Sustain the Government by Defeating This Unpatriotic Measure Today

Vote NO on No. 13-A

MUNICIPAL TAXPAYERS' LEAGUE
By C. H. Merrill, President.

Sherwin-Williams House Paint

IS MADE especially for the exterior of buildings—made of materials which fifty years of experience have proved will stand up against the weather for the longest time. When properly applied it will give you a handsome protecting paint that will not crack or blister.

SHERWIN-WILLIAMS PRODUCTS

The S. R. Frazee Co.,
637 South Olive Street.
Telephone Main 2952

Get the habit of ordering CRESCENT SPECIAL WEEK-END BRICK ICE CREAM

ESTABLISHED 1891
Woodill & Hulse Electric Co. Inc.
111-113 EAST 3RD ST
JUST AROUND THE CORNER FROM 3RD & MAIN

BEECHAM'S PILLS

Good blood makes firm tissue, strong nerves, steady eyes and clear brain. Keep your blood pure and full of healthy, red corpuscles, and your liver active, by using Beecham's Pills, which remove poisonous matters from the system, assist the stomach to assimilate its food, and the food to nourish the body. A world-famous remedy to strengthen the vital organs and help to

Make Pure Blood

Directions of Special Value to Women are with Every Box.
Sold by druggists throughout the world. In boxes, 10c., 25c.

Business Page: Stocks—Bonds—Grain—Mines—Financial Markets.

WHY BONDS SLOPPED OVER.

BY CHAPIN HALL.

A sentiment, which I have run across a few times since the close of the Liberty Loan campaign, complains because Los Angeles oversubscribed her quota and intimates that the committee should have guarded against this contingency.

Such an expression is unjust to the men who worked so hard to make the loan a success and cannot be the result of careful consideration. It was the writer's privilege to be closely in touch with the machinery of bond selling during the entire period of the loan, and it may be stated in the most positive terms that the committee, from Chairman McKee down to the thousands of hard-working precinct workers, labored with no thought in mind save the ultimate securing of enough subscriptions to save Los Angeles the embarrassment of failure.

In all faith that quota was large enough to effectually do away with the notion that we should do more than our share as defined by officialdom. The men in charge were all keen, highly trained business specialists, in no way swayed by kindergarten ambitions to "make a killing." They did want to accomplish the task that had been set, and there was no way to insure the big job except to carry and send through the press the message to all the people in just the manner they did carry it and send it.

Right up to within a few hours of the close of the campaign it looked as though the loan in this city might be a failure. Two days before the end we were $10,000,000 short—not a figure was withheld, and the auditing department was within twelve hours of the current total. Pressure was applied—it had to be, and it was because of this pressure that the people of Los Angeles came to see the emergency and to meet it. There was absolutely no means of knowing what the last day would bring forth; there was no time to regulate effort, or to soften the message, and because $16,000,000 instead of $10,000,000 was forthcoming was due entirely to the fact that the people did get the message and that they responded, in so doing, establishing a record for wide distribution that few cities in the United States came anywhere near equaling.

On the whole it is a good thing. Los Angeles is not seriously inconvenienced by the oversubscription. The persons who are kicking the loudest are often the ones who were only finally induced by the last-minute appeal to make an adequate instead of an inadequate subscription. The bonds were sold; the people have the investment; the money goes into circulation; Uncle Sam is able to meet his obligations; the boys in service are heartened, and the pessimists are given a severe jolt, for a community able to subscribe that much money is not in dire need of financial stimulation. The point I am trying to make is that there was no attempt on the part of anyone to secure an oversubscription. When the faucet was turned on the flow couldn't be shut off at an exact decimal point.

It is estimated that every pleasant Sunday—and they have all been pleasant for many weeks—the people of Los Angeles spend $100,000 in gas, tires and immediate automobile accessories. What a roar there would be if that sum was arbitrarily distributed in taxes among those who spend it in taking the air.

Since the moving-picture theaters and dance halls and billiard-rooms and other amusement places, where war taxes required the fractional splitting of coin units, have been closed 1-cent pieces, or "pennies," have been accumulating rapidly, and it may be necessary to establish municipal penny-ante games to utilize the surplus.

LOCAL STOCK EXCHANGE.

BY FRED P. GILROY.

The Los Angeles Stock Exchange was a whirl of activity yesterday. The market witnessed one of the biggest days in weeks. "Liberties" of all denominations changed hands, and the new United States 4¼ bonds were dealt in on the exchange for the first time, opening with a $100 sale at $97. This was followed by numerous other sales ranging from $100 to $1000, and they closed strong at $97.50.

The new issue was bought in by speculators, who were out in numbers for the first time since the "flu" germs started hovering.

Uncertainty and nervousness are the qualities back of price movements. Speculators are unable to define a peace stock. Holders, who have believed certain stocks owe their prosperity to the war, have been liquidating in the belief that a cessation of war means a curtailment of prosperity.

The financial center here seems to lose sight of the fact that the government has embargoes on steel and other metals which will be lifted when the war is over, thereby opening up new lines of trade. They seem to forget that Northern France is a mass of ruins, and that every line of industry and building in this country is short of materials, especially metals.

Of course, the cut in dividends paid by many large corporations is largely responsible for this fear, for some take these cuts to mean that, when peace comes, the steel and oil companies cannot make money enough, under a fixed price, to permit them to pay high dividends.

The mining list was also active, and Tom Reed led the list with sales aggregating $3000. The stock opened weak at $1.52, and steadily declined throughout both sessions, slumping 5 points, closing at $1.47.

General Petroleum led the oil list strong at $111.50, but reacted moderately in the afternoon and closed at 111.25.

NEW YORK STOCK MARKET.

[BY A. P. NIGHT WIRE.]

NEW YORK, Nov. 4.—Peace stocks had their inning again today, investment shares of various classes scoring substantial gains on Austria's capitulation and publication of the Allies' terms to that country.

Rails, shippings and motors, with occasional outbursts of activity in the oil group, were the dominant features. Trading was characterized by moderate dealings, but an almost steady advance, save in the last hour, when realizing for profits over tomorrow's holiday caused slight setbacks.

Gains among rails of the investment division ranged from 1 to 2½ points, the Harriman and Hill groups denoting absorption of an impressive share of the popular grangers, coalers and moderate-priced issues of the western and southwestern sections were not far behind.

Atlantic, Gulf featured the shippings, although gratifying part of its 4-point rise, but Marine pfd. and minor issues, such as American-International and Pacific Mail, were moderately active and firm.

Oils manifested much of their recent activity and uncertainty, gains of 3 to 7 points in Mexican Petroleum, Royal Dutch, Texas Company and Pan-American Petroleum giving way to irregular impairment at the close.

Such issues as Baldwin Locomotive, Bethlehem Steel and New York Airbrake represented the heavy war stocks, while Industrial Alcohol's extreme break of almost 5 points and Sumatra Tobacco's decline of about 12 were believed to result from liquidation by professional interests. Sales amounted to 685,000 shares.

Bonds were strong on the largest turnover in many months, to which the new Liberty 4¼ contributed by sales of numerous blocks, all at 98. Railway bonds were 1 to 2 per cent. higher, and internationals, especially 5's, were believed to result from what taxes required the fractional splitting of coin units, have been closed 1-cent pieces, or "pennies," have been accumulating rapidly, and it may be necessary to establish municipal penny-ante games to utilize the surplus.

NOVEMBER OPENING OF NEW ORANGE SEASON.

INFLUENZA THROWS LEMON MARKET IN HANDS OF FOOD ADMINISTRATION.

[EXCLUSIVE DISPATCH.]

ORANGES AND LEMONS.

LOS ANGELES, Nov. 4.—November marks the opening of the new orange season and climatic conditions have been so unfavorable with the cost nights that the event is celebrated by the shipment of the first car of new-crop California navels from Tulare county on November 1, and several cars will move next week. There is, however, no considerable quantity yet ready to go forward except Orange county fruit, from the lower groves along the foothills, where maximum hours of summer heat are assured.

A year ago the fruit was coloring very slowly in Tulare county and there were 1100 cars of old-crop Valencias remaining unsold to be shipped. Today the season has practically closed on old-crop Valencias.

Fancy packs of pomelo in Southern California good-colored oranges are also being shown and it is safe to say that the season is two weeks earlier than last year. The first specimens of mature new-crop navels come from the Edison-Balkendell district, where tests as high as 13 per cent. are noted.

There have been several cars of off-bloom navels forwarded recently which have been cashed in without any quarrel with prices, the fruit resulted from an out-of-season bloom which occurred in the hot wave of June, 1917, and of the stock has been sold on a basis of $9 and $7 per box f.o.b. cars in California.

The first car on the first three cars of actual new-crop navels are around $8 per box, spot cash basis. The Middle West has been hungry for oranges for a long time and the fancy prices above $10 per box prevailing in the eastern auction markets have been too high for the Middle West, but they are hungry and ready for the sight of the golden apples again. This has made some excited attempts at speculation among the trade, but the conservative north and south feel somewhat speculative themselves and are not open for deals. But in Riverside last week encouraged at the prices of the growers' asking prices, so drove back to the city and had a real session over the prices on the whole new crop property, which he duly proposed to purchase rather than take the crop. There are some reports of orchard crop sales in Orange county around 5 cents a pound to the growers, but another week will elapse before the situation is truly revealed. A sale at Lindsay is reported but not confirmed, on a basis of 3½ cents a pound cash, on the tree.

We understand they face the best-looking holiday market ever encountered, but we are starting thinly high enough, and a study of the situation from the viewpoint of Florida will prohibit a great bit of the cream of the markets at $6 per box delivered, and is now ready with ample supplies to meet competition.

Reviewing the season's operation just closed, it appears that last holiday market experienced a shortage from Tulare county navels which was made up by the hold-over supply of Valencias in Orange California. Together with a fabulous stock of Florida oranges were shipped from California during the fiscal year just closed, or 1917-18, the southern California held navels had from the holiday markets and then a February flurry in Florida made additional sales for California growers.

The output from Southern California for the past fiscal year was only 20 per cent. of the amount of naval oranges shipped the year previous, and only 40 per cent. of Valencias compared with the year previous. The shortage, caused by the memorable hot wave and June drop of 1917, was the foundation for the season of record-breaking prices. Had the returns been more uniformly distributed among growers in Southern California, it could be recorded as the most satisfactory season, financially, in years, but the prosperity was not evenly distributed because many growers had no crop to speak of.

On account of conditions heretofore referred to the navel demand, ripe tomatoes advanced sharply to 1.00@1.25 per loose lug and 1.05 per packed box for shipping stock. Lettuce is slightly stronger, while cabbage and cauliflower were in heavier supply and declined 25 to 50 cents per crate. The Malaga grape season is almost ended and the best stock sold as high as 10 cents per pound, with inferior and overripe stock as low as 5½ cents per pound. There were a few changes in other fruits, but all were upward bound.

A general improvement in the quality of the supply of dressed meats was the main factor in making the tone of the meat market healthier than last week. While there was an adequate supply of most all and a liberal supply of some products, an outlet was found for most every class of meats, leaving no surplus to be carried over. The major portion of the beef supply came from cows, and their quality showed a great improvement over the previous weeks. The bulk of the veal offered was made in the medium and good grades rather than in the common as in previous weeks. A few lots of good steers were in the offerings, and the same rare cases 125 per hundredweight were received for lambs. Steers and hinds moved readily, but hindquarters were draggy. Prime cuts sold at last week's prices.

Receipts at the Los Angeles Produce Exchange yesterday were Thirty-nine cases of eggs, 27,000 pounds of butter; 5000 pounds of cheese; 7781 sacks of potatoes; 1805 sacks of onions; 800 sacks of beans and 29,325 boxes of apples.

The following prices were obtained by wholesale dealers yesterday:

APPLES—28 California, 9 Oregon, 4 Washington, 1 Colorado arrived. 34 cars on track unbroken. Demand and movement good, prices slightly higher. Washington Jonathans medium size, extra fancy, 2.85; fancy, 2.60@2.70. Utah, Jonathans, medium size, quality fair, 2.75@3.00; fancy, 2.75 per box. Idaho, Jonathans, medium size, bulk No. 1s, 6.00@6.50 per pound. Oregon, Spitzenburgs, extra fancy, 3.00; fancy, 2.75 per box; bulk No. 1s, 6.00@6.50 per pound; Jonathans, extra fancy, 3.00; fancy, 2.75 per box. California, Bec Davis, quality ordinary, bulk, 4 per pound. Watsonville, Belleflowers, large size, 1.35@1.55; medium size, 1.00@1.25; small size, 60@80. Yucaipa Delicious, fancy, 2.75; B grade, 2.00@2.25.

BEANS—Lima, 5½@6; string, 5½@7 per pound.

BEETS—2.00@2.50 per sack.

CARROTS—45@50 per dozen bunches.

CABBAGE—2 per pound.

CAULIFLOWER—Best, 2.00@2.25 per cabbage crate.

CELERY—5 California arrived; 5 cars on track unbroken. Best, 4.00@5.00 per crate.

CRANBERRIES—Washington and Oregon, 1-3 barrels, best, 7.75@8.00. Cod barrels, 12.50.

CUCUMBERS—Best 75 per box or box.

EGG PLANT—3¼@4 per pound.

GRAPES—1 California arrived; 1 car on track unbroken. Supplies very light. Demand and movement good, little change in prices. Quality and condition ordinary. Honeygrows, Muscats, 3¼@6; Tokays, 5¼@7; Cornichons, 5@6; Malagas, 5¼@7; best, 10; Emperors, 6@7 per pound.

GRAPEFRUIT—Supplies light. Tulare county, Seedless fancy, 4.75; choice, 4.25 per box.

GREEN CORN—Best, 35@50 per dozen; poor, 50@75.

LEMONS—Fancy packed, 9.00@9.25; loose, 4.00 @6.00 per box.

LETTUCE—In cabbage crate, 65@75.

ONIONS—4 California arrived. 6 cars on track unbroken. Demand and movement good. Quality and condition ordinary, price slightly higher. Stockton, sacked per 100 pounds, White Globes, best, 2.75@3.00; Australian Browns, best small, 1.25; best, large, 1.35@1.50.

ORANGES—Valencias, fancy packed, 12.50@ 13.00; choice, 11.50@12.00 per box.

PEARS—3 California arrived; 3 cars on track unbroken. Demand and movement good for good stock, no change in prices. Quality and condition fair. Littlerock, Bartletts from storage, No. 1s, 7@8. No. 2s, 6. Oregon, Bosc, quality and condition good, 7 per pound. Comice No. 1s, 7 per pound. Winter Nellis, fancy, 2.50@2.75 per packed box; 6 per pound.

PEPPERS—Bell, 55@65; chili, 45@50 per lug box.

PERSIMMONS—Small, 5@6 per pound, best large size, 7@8 per pound.

POTATOES—California, 5 Idaho arrived. 31 cars on track unbroken. 3 cars diverted. Supplies moderate. Demand and movement moderate. Stockton, Burbanks, quality and condition wide range, sacked per 100 pounds, selects, 2.15@ 2.40; choice, 1.90@2.00. Idaho, Russets, quality good, condition fair, choice, 2.00; best, 2.25; rurals, 2.00.

PUMPKINS—Best large size, 1 1-4@2¼ per lug box.

QUINCES—Best, 1.00@1.10; poorer, 85@90 per lug box.

RHUBARB—65@70 per box, very little demand.

SQUASH—Hubbard, best large size, 1 1-4@1¼ per pound. Summer squash, 75 per lug.

SWEET POTATOES—Homegrowns, best, 65@75 per lug box.

TOMATOES—1 California arrived. Quality and condition generally good, prices higher. Supplies scarce. Homegrowns showing stock, packed ripes, 1.65@1.75; others, best unwrapped ripes, 1.00@1.25 per box.

TURNIPS—40 per dozen bunches.

WATERMELONS—Homegrowns, receipts very light. Demand and movement slow. Best large size, 1½; medium and small, 1 per pound.

BEANS—F. E. Harris & Co.) Price to retailers, per 100 lbs.: Lady Washington, 11.00; navy, 11.00; pinks, 8.25; tepary, 7.00; Red Mexicans, 10.75; limas, 12.75@13.00; blackeyes, 7.00; Garvanzas, 10.75; soy, 7.75; mung, 7.00; kidneys, 11.75; Henderson bush limas, 10.50.

RICE—(Per 100 pounds.) Extra fancy head, Carolina, 12.50; patna, 10.50; fancy head, 11.50; Japanese, 11.50; California, 11.50; Siam, 10.75; China, No. 1, 11.50; brewers', 7.50; broken, 8.50; rice flour, 8.25.

LIVE STOCK—Following are prices for live stock weighed and delivered at cars, without food or water: Steers, barn and grass fed, 125 to 150 lbs., 17.00@17.50; 150 to 175 lbs., 17.50; 175 to 225 lbs., 18.00. Steers, on foot, gross weight: Good, 11.00@11.50; medium, 10.50@11.00; grass fed, 10.00@10.50. Heifers, good, 9.00; fair, 7.50@ 8.00. Cows, fair to good, 7.50@8.00. Bulls and stags, 6.50@7.00. Calves, 125 to 150 lbs., 11.00.

POULTRY—Prices to producers:

Hens, 36 lbs. and under to the doz.....$ .27
Hens, over 36 lbs. and up to 42 lbs. to the doz. .28
Hens, over 42 lbs. to the doz. .31
Hens, colored, weighing 4 lbs. and up, each .35
Broilers, over 1 lb. and up to 1¼ lbs. .37
Broilers, 1¼ lbs. and up .41
Fryers, 1¼ lbs. and over .45
Roasters, soft bone, 3 lbs. and up .30
Stags .24
Old cocks .23
Ducklings, Pekin, 3½ lbs. and up .29
Ducklings, other than Pekin, 3½ lbs. up .24
Ducks, "odd," 3½ lbs. and up .22
Geese .20
Young Tom turkeys .32
Hens, turkeys .34
Old Tom turkeys .30
Belgian hare .18
Rabbits .12

FRESH FISH—Wholesale prices per pound: Barracuda, 14; halibut, 14; rock cod, 10; rock bass, 10@12; sand dabs, 12½; salmon, 22; shark, cut, 7; carp, 6; cockles, 12; herring, 5; perch, 7; sole, 10; mussels, 7; clams, 9; bulk oysters, 2.00 a hundred; quart oysters, 7.80 doz.; lobsters, 29; yellowtail, 8@10; picked shrimps, 60.

MUTTON—Wethers, 23; ewes, 21.

LAMBS—Plain milk, 27; No. 1 yearlings, 25.

BEEF—No. 1 steers, 20; medium steers, 19½; No. 1 cows, 17; No. 2 cows, 16.

BACON—Fancy, 51½; picnic, 27; D. S. bellies, 40; D. S. clear backs, 28; boneless butts, 42.

HAMS—Fancy, 38¾; standard, 35¾; skinned, fancy, 38¾; boiled, fancy, 52½; medium, boiled, 52.

PORK—Dressed hogs, heads on, 27; heads off, 28; pork loins, 34; fresh legs, 30; fresh picnics, 28.

LARD—Pure, 36½; leaf, 28; compound, 25.

BUTTER, EGGS, CHEESE; LATEST QUOTATIONS.

LOS ANGELES, Oct. 21.—Butter, creamery, extras, Produce Exchange closing price, 50 per lb.; price to retail merchants in 1-lb. squares, 61 to 62.

EGGS—Fresh extras, Produce Exchange closing price, 78 per doz.; prices to retail merchants, 82 to 83 per doz.; cake count, Produce Exchange closing price, 70 per doz.; price to retail merchants, 74 to 75 per doz.; pullets, Produce Exchange closing price, 68 per doz.; price to retail merchants, 72 to 73.

SAN FRANCISCO, Nov. 4.—Butter, 50. Eggs, extras, 88½; fresh extra pullets, 80¼. Cheese, new firsts, 32.

CHICAGO, Nov. 4.—Butter, unsettled; creamery, 52½@58; dairy, 50@56. Eggs, higher; receipts, firsts, 56¼@57; ordinary firsts, 54½@56; at mark, cases included, 52@56.

NEW YORK, Nov. 4.—Butter, firm; creamery higher than extras, 60¼@61; creamery extras, 60; firsts, 57@59½. Eggs, strong; fresh gathered extras, 64@65; fresh gathered regular packed extra firsts, 61@63; firsts, 57@60. Cheese, irregular; State fresh specials, 32¾; do. average, 31½.

MONTH'S BUSINESS ON L. A. STOCK EXCHANGE.

Bonds—	Shares.	Value.
Associated	2	$ 1,965.00
Liberty Loan 3½s	350	39,224.00
Liberty Loan 1st 4s	158	20,088.27
Liberty Loan 2nd 4s	807	102,225.00
Liberty Loan 1st 4½s	70	8,249.52
Liberty Loan 2nd 4½s	229	42,001.47
Liberty Loan 3rd 4½s	2,210	230,228.50
Union Oil	43	38,587.50
Pacific Elec. Ry. bonds	10	6,950.00
Total	4,007	$613,318.66
Flint, National Bank	2	$ 1,180.00
Industrials & Pub. Util.—		
Cal. Packing Corp.	280	16,746.88
L. A. Investment	13,096	4,017.38
So. Cal. Edison com.	20	2,958.00
Union Sugar	680	25,500.00
Total	14,200	$ 82,280.26
Amalgamated	565	$ 29,908.75
Associated Oil	2,260	165,091.63
General Petroleum	1,145	125,155.00
Jade Oil	28,000	3,423.25
Mascot Oil	4,700	8,460.00
Mt. Diablo	400	530.00
Midway Northern	1,000	250.00
National Pacific	1,000	301.25
Premier Oil	29,000	10,220.00
Ultima Oil	5,000	510.00
Union Oil	3,645	394,401.13
United Oil	24,100	8,955.25
Total	106,750	$741,250.76
Mines—		
Argo Mines	3,000	$ 37.50
Gold Road Bonanza	2,000	20.00
Gold Ore	222,000	12,870.75
Lucky Boy	3,000	37.50
Nellie Mining	1,000	40.00
Stanwood	5,000	670.00
Tom Reed	107,692	154,141.52
United Eastern	22,400	92,016.26
Rose Gold	8,500	2,610.50
Oro Amigo	4,000	82.50
Richmond Copper	29,250	12,856.25
Yellow Pine	670	550.00
Total	435,917	$275,997.77
Grand total shares, 549,876.		
Grand total value, $1,084,027.45.		

FEDERAL RESERVE WEEKLY STATEMENT.

[BY A. P. NIGHT WIRE.]

WASHINGTON, Nov. 2.—Discounts of Federal reserve banks secured by government war obligations mounted $160,000,000 this week to $1,252,904,000, according to the Federal Reserve Board's weekly financial statement. The reserve banks' condition at the close of business last night was reported as follows:

RESOURCES.

Gold in vault and in transit, $383,832,000.
Gold settlement fund, Federal Reserve Board, $449,264,000.
Gold with foreign agencies, $5,829,000.
Total gold held by banks, $838,910,000.
Gold with Federal reserve agents, $1,149,859,000.
Gold redemption fund, $93,460,000.
Total gold reserves, $2,082,229,000.
Legal tender notes, silver, etc., $53,456,000.
Total reserves, $2,135,685,000.
Bills discounted, secured by government war obligations, $1,252,904,000.
All other, $493,043,000.
Bills bought in open market, $377,072,000.
Total bills on hand, $2,123,019,000.
United States government long-term securities, $29,472,000.
United States government short-term securities, $88,750,000.
All other earning assets, $35,000.
Total earning assets, $2,241,276,000.
Uncollected items (deducted from gross deposits), $684,315,000.
Fire reserve, 40 per cent.
Federal reserve bank notes, $3,763,00.
All other resources, $17,075,000.
Total resources, $5,052,114,000.

LIABILITIES.

Capital paid in, $70,360,000.
Surplus, $1,134,000.
Government deposits, $249,397,000.
Due to members, reserve account, $1,442,402,000.
Collection items, $543,975,000.
Other deposits, including foreign government credits, $111,527,000.
Total gross deposits, $2,847,902,000.
Federal reserve notes in actual circulation, $2,715,504,000.
Federal reserve bank notes in circulation, net liability, $93,325,000.
All other liabilities, $45,086,000.
Total liabilities, $5,082,114,000.
Ratio of total reserves to net deposits and Federal reserve note liabilities combined, 80.4 per cent.
Ratio of gold reserves to Federal reserve notes in actual circulation after setting aside 35 per cent. against net deposit liabilities, 60.6 per cent.

EASTERN CITRUS MARKET.

CITRUS FRUIT SHIPMENTS.
SOUTHERN CALIFORNIA.

	Oranges.	Lemons.
November 1	5	15
November 2, 3	6	79
Total cars to date from November 1, 1918	11	94
Total cars to same date last season	276	41
CENTRAL CALIFORNIA.		
October 31	3	6
November 1	0	4

[EXCLUSIVE DISPATCHES.]

NEW YORK, Nov. 4.—Ten cars Valencias, one car navels, two cars lemons sold. Fancy oranges, 50 cents higher, medium grades 10 to 20 cents lower. Lemon market very strong. Partly cloudy.

VALENCIAS—	Avgs.	VALENCIAS—	Avgs.	VALENCIAS—	Avgs.	NAVELS—	Avgs.
Old Mis., ri, CCC	$14.05	Glen. Homa, ACOr	8.30	Columbo, NoOr	9.40	Swallow, OKr	6.10
Old Mis., fy., CCC	13.21	Monopole, ACOr	6.35	Hewes Park, OKr	13.25	Favorite, OKr	6.65
Golden Eagle, CCC	11.50	Montezuma, STx	10.00	Transcontl., ORx	12.25	LEMONS—	Avgs.
Lady Rowena, CCC	9.25	Red Cr. Covr	9.00	Geo. Wash, ORx	14.16	Parrot, SAx	12.25
Lady Rowena, CCC	9.15	St. Bernard, Covr	7.85	Advance, ORx	13.60	Hawk, SAx	12.03
Mar. Wash, ORx	9.60	Cal. Bella, NoOr	15.45	Bird Rocks, ORx	11.35	Sespe, FCx	11.50
Cowboy, ORx	7.50	Carmencita, NoOr	10.95			Alamo, FCx	12.00
						Oriole, FCx	11.14

POMEGRANATES (halves)—Mid-California, 2.45; Central, 2.15; Strathmore Best, 2.00; Tulare Belle, 1.85.

PITTSBURGH, Nov. 4.—Three cars Valencias, two cars lemons sold. Market lower on both Valencias and lemons.

VALENCIAS—	Avgs.	NAVELS—	Avgs.	LEMONS—	Avgs.	LEMONS—	Avgs.
Volunteer, SAx	$6.30	Oriole, FCx	4.50	Maduro, QCx	12.90	Wave, SFx	11.70
El Vesano, ACOx	9.30			Grove, QCx	12.35		

PHILADELPHIA, Nov. 4.—Two cars lemons sold. Market is lower.

LEMONS—	Avgs.	LEMONS—	Avgs.	LEMONS—	Avgs.
Aristocrat, STx	$9.40	Lemon, STx	9.00	Paul Negron, SAx	8.45

CINCINNATI, Nov. 4.—One car Valencias, two cars lemons sold. Market lower on Valencias, stronger on lemons.

VALENCIAS—	Avgs.	LEMONS—	Avgs.	LEMONS—	Avgs.
Toltec, STx	$7.60	Shamrock, NoOr	10.30	Albion, NoOr	7.55
Stella, STx	6.40	Caledonia, NoOr	9.30	Upland King, OKx	10.35

CLEVELAND, Nov. 4.—One car Valencias, one car lemons sold. Market is lower on both Valencias and lemons.

VALENCIAS—Pat, 8Dx., 10.30. LEMONS—Radio, LDx., 9.80; Wireless, LDx., 8.90.

STOCK QUOTATIONS IN NEW YORK.

[Furnished by Logan & Bryan, Members New York and Boston Stock Exchanges, Van Nuys Bldg., Los Angeles.]

NEW YORK, Nov. 4.—Following are the closing prices, sales, and high and low quotations today:

Sales.	Stocks—	High.	Low.	Bid.	Asked.
11,900	Alaska	5¼	4¾	5	
14,000	Alaska Juneau	5⅞	5⅜	5¾	
300	Atlantic G. L.	102	102¾	102	
4,800	Atl., Gulf, W. I.	113	108	111	
2,500	Allis Chalmers	27¾	26¾	27	
	Do. pfd			80	
	Ducklings, Pekin, 3½ lbs. and up			29	
	Ducklings, other than Pekin, 3½ lbs. up			24	
	Ducks, "odd," 3½ lbs. and up			22	
	Geese			20	
	Young Tom turkeys			32	
	Hens, turkeys			34	
	Old Tom turkeys			30	
	Belgian hare			18	
	Rabbits			12	

FRESH FISH—Wholesale prices per pound: Barracuda, 14; halibut, 14; rock cod, 10; rock bass, 10@12; sand dabs, 12½; salmon, 22; shark, cut, 7; carp, 6; cockles, 12; herring, 5; perch, 7; sole, 10; mussels, 7; clams, 9; bulk oysters, 2.00 a hundred; quart oysters, 7.80 doz.; lobsters, 29; yellowtail, 8@10; picked shrimps, 60.

MUTTON—Wethers, 23; ewes, 21.

LAMBS—Plain milk, 27; No. 1 yearlings, 25.

BEEF—No. 1 steers, 20; medium steers, 19½; No. 1 cows, 17; No. 2 cows, 16.

BACON—Fancy, 51½; picnic, 27; D. S. bellies, 40; D. S. clear backs, 28; boneless butts, 42.

HAMS—Fancy, 38¾; standard, 35¾; skinned, fancy, 38¾; boiled, fancy, 52½; medium, boiled, 52.

PORK—Dressed hogs, heads on, 27; heads off, 28; pork loins, 34; fresh legs, 30; fresh picnics, 28.

LARD—Pure, 36½; leaf, 28; compound, 25.

BUTTER, EGGS, CHEESE; LATEST QUOTATIONS.

LOS ANGELES, Oct. 21.—Butter, creamery, extras, Produce Exchange closing price, 50 per lb.; price to retail merchants in 1-lb. squares, 61 to 62.

EGGS—Fresh extras, Produce Exchange closing price, 78 per doz.; prices to retail merchants, 82 to 83 per doz.; cake count, Produce Exchange closing price, 70 per doz.; price to retail merchants, 74 to 75 per doz.; pullets, Produce Exchange closing price, 68 per doz.; price to retail merchants, 72 to 73.

SAN FRANCISCO, Nov. 4.—Butter, 50. Eggs, extras, 88½; fresh extra pullets, 80¼. Cheese, new firsts, 32.

CHICAGO, Nov. 4.—Butter, unsettled; creamery, 52½@58; dairy, 50@56. Eggs, higher; receipts, firsts, 56¼@57; ordinary firsts, 54½@56; at mark, cases included, 52@56.

NEW YORK, Nov. 4.—Butter, firm; creamery higher than extras, 60¼@61; creamery extras, 60; firsts, 57@59½. Eggs, strong; fresh gathered extras, 64@65; fresh gathered regular packed extra firsts, 61@63; firsts, 57@60. Cheese, irregular; State fresh specials, 32¾; do. average, 31½.

MONTH'S BUSINESS ON L. A. STOCK EXCHANGE.

Bonds—	Shares.	Value.
Associated	2	$ 1,965.00
Liberty Loan 3½s	350	39,224.00
Liberty Loan 1st 4s	158	20,088.27
Liberty Loan 2nd 4s	807	102,225.00
Liberty Loan 1st 4½s	70	8,249.52
Liberty Loan 2nd 4½s	229	42,001.47
Liberty Loan 3rd 4½s	2,210	230,228.50
Union Oil	43	38,587.50
Pacific Elec. Ry. bonds	10	6,950.00
Total	4,007	$613,318.66
Flint, National Bank	2	$ 1,180.00
Industrials & Pub. Util.—		
Cal. Packing Corp.	280	16,746.88
L. A. Investment	13,096	4,017.38
So. Cal. Edison com.	20	2,958.00
Union Sugar	680	25,500.00
Total	14,200	$ 82,280.26
Amalgamated	565	$ 29,908.75
Associated Oil	2,260	165,091.63
General Petroleum	1,145	125,155.00
Jade Oil	28,000	3,423.25
Mascot Oil	4,700	8,460.00
Mt. Diablo	400	530.00
Midway Northern	1,000	250.00
National Pacific	1,000	301.25
Premier Oil	29,000	10,220.00
Ultima Oil	5,000	510.00
Union Oil	3,645	394,401.13
United Oil	24,100	8,955.25
Total	106,750	$741,250.76
Mines—		
Argo Mines	3,000	$ 37.50
Gold Road Bonanza	2,000	20.00
Gold Ore	222,000	12,870.75
Lucky Boy	3,000	37.50
Nellie Mining	1,000	40.00
Stanwood	5,000	670.00
Tom Reed	107,692	154,141.52
United Eastern	22,400	92,016.26
Rose Gold	8,500	2,610.50
Oro Amigo	4,000	82.50
Richmond Copper	29,250	12,856.25
Yellow Pine	670	550.00
Total	435,917	$275,997.77
Grand total shares, 549,876.		
Grand total value, $1,084,027.45.		

FEDERAL RESERVE WEEKLY STATEMENT.

[BY A. P. NIGHT WIRE.]

WASHINGTON, Nov. 2.—Discounts of Federal reserve banks secured by government war obligations mounted $160,000,000 this week to $1,252,904,000, according to the Federal Reserve Board's weekly financial statement. The reserve banks' condition at the close of business last night was reported as follows:

RESOURCES.

Gold in vault and in transit, $383,832,000.
Gold settlement fund, Federal Reserve Board, $449,264,000.
Gold with foreign agencies, $5,829,000.
Total gold held by banks, $838,910,000.
Gold with Federal reserve agents, $1,149,859,000.
Gold redemption fund, $93,460,000.
Total gold reserves, $2,082,229,000.
Legal tender notes, silver, etc., $53,456,000.
Total reserves, $2,135,685,000.
Bills discounted, secured by government war obligations, $1,252,904,000.
All other, $493,043,000.
Bills bought in open market, $377,072,000.
Total bills on hand, $2,123,019,000.
United States government long-term securities, $29,472,000.
United States government short-term securities, $88,750,000.
All other earning assets, $35,000.
Total earning assets, $2,241,276,000.
Uncollected items (deducted from gross deposits), $684,315,000.
Fire reserve, 40 per cent.
Federal reserve bank notes, $3,763,00.
All other resources, $17,075,000.
Total resources, $5,052,114,000.

LIABILITIES.

Capital paid in, $70,360,000.
Surplus, $1,134,000.
Government deposits, $249,397,000.
Due to members, reserve account, $1,442,402,000.
Collection items, $543,975,000.
Other deposits, including foreign government credits, $111,527,000.
Total gross deposits, $2,847,902,000.
Federal reserve notes in actual circulation, $2,715,504,000.
Federal reserve bank notes in circulation, net liability, $93,325,000.
All other liabilities, $45,086,000.
Total liabilities, $5,082,114,000.
Ratio of total reserves to net deposits and Federal reserve note liabilities combined, 80.4 per cent.
Ratio of gold reserves to Federal reserve notes in actual circulation after setting aside 35 per cent. against net deposit liabilities, 60.6 per cent.

EVENING UP OF TRADE RALLIES CORN MARKET.

SIGNING OF ARMISTICE WITH AUSTRIA WEAKENS PRICES, WHICH CLOSE FIRM.

[BY A. P. NIGHT WIRE.]

CHICAGO, Nov. 4.—Desire that trades be evened up for the election holiday rallied the corn market today from declines brought about by the signing of the armistice with Austria. Prices closed firm, at the same as Saturday's finish to ¾ cent higher, with December, 1.32 5-8 to 1.33⅜, and January, 1.14⅛ to 1.14¾. Oats finished unchanged to 1 1-8 cents up and provisions varying from 10 cents off to 5 cents advance. Oats showed independent strength as a result of government buying. Firmness of the hog market steadied provisions.

CHICAGO, Nov. 4.—Corn, No. 2 yellow, 1.35@1.39; No. 3 yellow, 1.22@1.35; No. 4 yellow, 1.18@1.23. Rye, No. 2, 1.61½@1.62. Barley, 90@1.00. Timothy, 7.00@10.00. Clover, nominal.

CHICAGO, Nov. 4.—Close: Corn, December, 1.13 5-8; January, 1.14⅛. Oats, December, 67¾; January, 67 1-4. Pork, January, 39.80. Lard, November, 28.25; January, 25.75. Ribs, November, 22.10; January, 22.02.

NEW YORK, Nov. 4.—Wheat, spot steady; No. 2 red, 2.84½, track New York. Corn, spot, weak; No. 2 yellow, 1.53 and No. 3 yellow, 1.46 cost and freight New York. Oats, spot firm; standard, 77@77½.

MONEY MARKET.

[BY A. P. NIGHT WIRE.]

NEW YORK, Nov. 4.—Mercantile paper, 6. Sterling, sixty-day bills, 4.73; commercial, sixty-day bills on banks, 4.72¾; commercial, sixty-day bills, 4.72 1-4; demand, 4.75 13-20; cables, 4.76 1-16. French francs, demand, 5.42; Time loans, strong at 6. Call money firm; high, 5½; low, 5; ruling rate, 5½; closing bid, 5; offered at 5½; last loan, 5½.

LONDON, Nov. 4.—Money, 3 1-8 per cent.

COTTON SKYROCKETS AS AUSTRIA TUMBLES.

BIG COVERING MOVEMENT GIVEN IMPETUS BY ENGLISH ADVICES.

[EXCLUSIVE DISPATCH.]

NEW YORK, N

Amy Lowell's
New Poems,
CAN GRANDE'S CASTLE
(Now Second Edition)
"There can be no questioning the genius of this amazing volume. . . More graphic pictures of immortal scenes never were painted, with more vivid colors . . they must be acclaimed as epics."—N. Y. Tribune.
Second Edition Now Ready $1.50
The Macmillan Co., Pubs., N. Y.

LIBERTY
Bonds
Or bank receipts bought. Cash paid at counter. No delay.
EDWIN KENNEDY & CO
Bond Dealers
Members Los Angeles Stock Exchange
601-602 Security Building

WINDSOR SQUARE
Big discounts for a limited time bring it down to $65 front foot. Special inducements to agents.
R. A. ROWAN & CO.
200 TITLE INSURANCE BLDG.

WILL BUY
LIBERTY BONDS
For cash on delivery. Money advanced to assist installment buyers.
J. C. BURCH & CO.,
201 Story Bldg. 6th & Broadway

Stevens, Page & Sterling
Van Nuys Building
HUNTINGTON LAND & IMP. CO.
6% Due 1919
@99¼

BONDS
U. S. Government Securities and Stock Bonds bought and sold at market quotations.
The Royal Securities Corporation
Established 1906. Incorporated 1911.
210 Wright & Callender Bldg., 4th & Hill.

WE SPECIALIZE IN HIGH GRADE SECURITIES AND
B-O-N-D-S
At prices to yield 6% and 7%. Tax Exempt. Denominations $100, $500, $1000.
Robert Marsh & Co.
200 Marsh-Strong Building
10178—Pico 2413

LIBERTY BONDS
Highest prices paid, all denominations spot cash; no delay. Partly paid Bonds or Bank Receipts bought for cash.
RULE & SONS, INC.
Federal Licensed Brokers.
New York and Los Angeles Stock Exchange
10175 200 Marsh-Strong Bldg. Pico 2413

CASH PAID FOR
LIBERTY BONDS
NO DELAY IMMEDIATE SETTLEMENT
All Issues—Any Denomination. General Bond and Stock Transaction. Member Los Angeles Stock Exchange
A. L. JAMESON
433 Security Bldg., 8th and Spring Sts.

WE BUY
LIBERTY BONDS
Including Fourth issue and receipts
Cash paid at once.
H. N. WILLARD & CO.,
Ground Floor, 632 S. Spring St. Main

Legal.
Notice is hereby given that a special meeting of the Stockholders of The Mathie Brewing Company, a corporation, will be held at the office of the corporation, No. 1850 North Main street, in the City of Los Angeles, State of California, Thursday, November 7th, 1918, at 2 p.m., for the purpose of electing a Board of Directors for the ensuing year, and for the transaction of such other business as may properly come before the meeting.
THE MATHIE BREWING COMPANY.
E. H. McCULLOUGH, Secty.

& BRYAN
Exchange, New York Cotton Exchange
Board of Trade
CE, 210 West Seventh Street
DEWITT HARLOW, Manager

C. ADAMS
ER BLDG. HOME PHONE 64206
ell New York or Local
S AND BONDS.

DEALERS IN MUNICIPAL AND CORPORATION BONDS
ORDERS IN LISTED SECURITIES.
SAN FRANCISCO CHICAGO
ARY & CO.
Cotton, Logan & Bryan Private Wire
TH ST., Los Angeles Main

any INVESTMENT SECURITIES
Private wire to Chicago and New York
2nd Floor Merchants Nat'l Bank Bldg.

AM BONDS
TAX EXEMPT. Certified
ARTMENT AS A LEGAL
funds.
Municipal & Corporation
833 Security Bldg. BONDS

SWIFT LEADS RECORD TRADE IN SECURITIES.

INTERNATIONAL ALSO ACTIVE ON CHICAGO MARKET; PACKERS GAIN.

[EXCLUSIVE DISPATCH.]

CHICAGO, Nov. 4.—Swift shares were the leaders in a record day's business in the local security market. Swift regular at one time was up to 122, but closed a little lower than that, with a net gain of 64 points. International was extremely active, about 12,500 shares changing hands, the stock losing 2 points up and a point under the close. Liberty gained ¼ point, Wilson advancing 3 points, People's Gas 1¾, and Illinois and Stern-Brooklyn 1 point each. Quaker Oats was off 2 points, and Shipbuilding and Steel 1 point each.

Bid.	Stocks—	High.	Low.	Close—November— Bid.	Asked.
30	Armour pfd	100	99¾	100	99¾
40	Am. Shipbldg	112	112	112	113
100	Am. Tobacco	225	225	225½	225½
	Am. C. & C. Rys. pfd	18¾	18	19¾	19¾
	Am. C. Co., Ser. 2	12	12¾	13	13¾
12	Cudahy	126	126	127½	127½
10	Kelsey	109½	109	110	110½
50	Diamond Match	111	111	111	110½
112	Illinois Brick	99	99	99	100
112	Lindsay Light	13¾	13¾	13¾	13¾
100	Nat. Biscuit pfd	106	106	106	106
40	Public Service	80¾	80¾	80¾	80¾
50	Pacific Gas	58¾	57¾	58¾	57¾
100	Pacific Tel. pfd	99	99	99	97
40	Sears-Roebuck	161½	159	160¾	159¾
100	Southern Pac.	79¾	79¾	79¾	79¾
100	Swift Int'l	86	84¾	87	85
100	Swift & Co.	122	117¾	121½	117¾
100	Swift C. & C.	98	91	97	97
100	Un. Paperboard	22¾	22¼	22¾	22¼
100	U. S. Steel	101	100	101	101¼
50	Wilson	64	62	64	62¾
	Am. C. C. & C. Rys. 5s	67	66	67	66
	Am. C. C. Co. 1st 5s	85¼	85¼	85¼	85
	Am. C. Co. Series B 5s				
	Liberty 3½s	97.60	96.50	96.50	96.90
	Liberty 4s	97.60	96.50	96.50	96.90
	Liberty 4¼s	97.60	96.50	96.50	96.90

RANGE OF STOCK PRICES IN BOSTON.

Furnished by A. H. Cruy & Co., No. 119 West Fourth street, Los Angeles.
BOSTON, Nov. 4.—Closing quotations:

Bid.	Asked.		Bid.	Asked.
70	100	Michigan	3¾	4¼
50	60	Mohawk	56½	57
30	40	Mohawk Old	4	4¼
100	200	Osceola	95	97
5	12	Quincy	87	88
20	40	Ray Cons.	23	23½
15¾	15¾	Ray Hercu.	4	4¼
80	90	Santa Fe	61	65
3	5¾	Shannon	3¾	4
14¾	15	Shattuck	14¾	15
11¼	11¾	Stewart	34	34¼
1-1-16	1-1-8	St. Mary	40	47
1¼	1¾	St. Lake	1¼	1¾
4¼	4¾	U. Zinc	12	18
2¾	3	Sup. & B.	4¾	4¾
65	65	Tenn. C. & C. Co.	119	120
55¼	55¾	Tenn. Ex.	2	2¼
20	22	Trinity	2¾	3¼
8	9	Tuolumne	92	98
2¾	2 15-16	U. Apex	2¾	2 15-16
7	7¼	Utah Cons.	9	10
53	53	Utah Metals	1¾	2
3¼	3¾	U. S. M. & S.		
19	19	U. com.	47¾	48
26	26	Do. pfd.	46¾	47
85	85	Silver Mash. pfd.	98	98¾
100	100	Ventura	6	6¼
6	6	Victoria	2¾	2¾
50	50	Winona	1¼	1¼
2¾	2¾	Wolverine	21	22
8	8	Wyandotte	60	65
6¾	7	Wright-M.	6¾	7
24	24			

Bid.	Asked.		Bid.	Asked.
850	860	Prairie Oil	850	860
1005	1010	Prairie P.	277	282
475	480	Solar Ref.	370	380
90	95	S. Pipe	177	183
260	265	S. Oil	290	295
40	45	S. W. P.	100	105
490	495	S. Oil Cal.	253	257
39	39	S. Oil Ind.	645	
135	135	S. Oil Kan.	500	510
200	205	S. Oil Ky.	325	327
100	100	S. Oil Neb.	440	465
175	178	S. Oil N. Y.	550	565
175	178	S. Oil N. Y.	277	282
93	95	S. Oil Ohio.	400	415
100	102	Swan & F.	97	105
105	105	Union T.	100	105
280	280	Vacuum	370	380
45	45	Wash'ton	40	45

COFFEE EXCHANGE IS BOILING ONCE MORE.

[EXCLUSIVE DISPATCH.]

NEW YORK, Nov. 4.—In accordance with the new food administration, the coffee exchange was reopened at noon today to liquidate contracts at the Maximum prices prevailing when trading was suspended October 18. The market was nominally unchanged on the basis of 23½@24 cents for Rio 7s and 15 1-4 for Santos 4s. Cable from Santos reported an advance of 250@425 reis in futures.

Distinction is never accidental—every effect has a cause.
IMPERIALES
MOUTHPIECE
CIGARETTES
give their cause in this—the choice tobacco in them—the skill that blended it—the rice mais paper that wraps it—and the mouthpiece that cools the smoke.

CLOSING PRICES ON NEW YORK CURB.

Furnished by Logan & Bryan, Members New York and Boston Stock Exchanges, Van Nuys Bldg., Los Angeles.
NEW YORK, Nov. 4.—Closing quotations:

Bid.	Asked.		Bid.	Asked.
65	66	Aguayuah	⅛	9-10
7¼	7¾	Big Ledge	13-16	⅞
157	160	Boston	1	1
24¼	24½	Caledonia	45	47
40	41	Can. Cob.	1-16	1-8
1¼	1½	Cons. Arizona	1¼	1½
5¼	5¼	Cons. Cop.	5¼	5¼
7-16	1-2	Davis Daly	5¾	5¾
1-2	9-16	Emma Con.	3¼	3¼
33¾	33¾	G. Monster	⅝	¾
⅝	¾	Hecla	5¾	5¾
5¾	5¾	Howe Sd.	5¾	5¾
4¾	5	Iron Blos.	7-16	½
½	⅝	La Verde	¼	⅜
5-16	3-8	Kerr Lake	5¾	6¼
21	21	Magma Cop	32¾	34
7¼	7¾	Majestic Val.	4¾	4¾
1-16	1-16	Mothercide. old	39	42
1¾	1¾	Do. new	3¾	4
1¾	1¾	Ohio Cop.	8¾	8¾
124¼	124¾	Ray Hern.	2¾	3
102	102	Stewart	12	12¼
1-16	1-16	Scratch G.	1-16	1¼
54	54	Success	10	12
104¾	104¾	Tonn. Ex.	1¾	1¾
7¼	7¼	U. S. Eastern	3	4
37¼	38	U. V. Ex.	37¼	38

LISTED NEW YORK BOND QUOTATIONS.

[EXCLUSIVE DISPATCH.]

NEW YORK, Nov. 4.—Following are quotations on active bonds today:

	Close
United States Ref. 2s registered	98
United States Ref. 2s coupon	98
United States 3s registered	93
United States 3s coupon	93
United States 4s registered	106½
United States 4s coupon	106½
Atchison General 4s	80
Denver & Rio Grande Ref. 4s	62¼
New York Central Deb. 6s	102
Northern Pacific 4s	84
Northern Pacific 3s	80¾
Pacific Tel. & Tel. 5s	99¾
Pennsylvania Conv. 4½s	98¾
Union Pacific 4s	94¼
Union Pacific 1st 4s	98¾
Southern Pacific Conv. 5s	104¼
Liberty 3½s	96
United States Liberty 3½s	99.98

PRICES ON LOCAL GRAIN EXCHANGE.

Bid.	Asked.
Texas No. 2 red oats	$ 2.35
Western white, No. 2 barley	2.80
No. 1 bright feed barley	$ 2.30 2.22½
No. 2 yellow corn, bulk	2.10
No. 2 white corn, bulk	2.25
No. 3 white corn, bulk	2.12½
No. 3 mixed corn, bulk	2.07
Sample Egyptian corn	2.75 2.85
Milo maize, local	2.61½ 2.67½

SHIPPING.

LOS ANGELES HARBOR.

ARRIVED—MONDAY, NOV. 4.

Steamer Halco, from Portland.
Steamer Multnomah, from Puget Sound.
Steamer Firwood, from San Francisco.
Steamer Admiral Dewey, from San Diego.
Steamer Allenaire, from Mexican ports.

SAILED—MONDAY, NOV. 4.

Steamer Rose City, for Portland, via San Francisco.
Steamer Admiral Dewey, for Puget Sound, via San Francisco.
Steamer Firwood, for South American ports.

PASSENGER SCHEDULE.

TO ARRIVE.

Nov. 5—San Francisco City of Topeka, 6:00 a.m.
Nov. 5—Seattle, President, 12:00 m.
Nov. 6—Portland, Wasana, 6:00 p.m.
Nov. 7—San Diego, President, 6:00 a.m.
Nov. 7—San Diego, Willamette, 6:00 p.m.
Nov. 8—Seattle, Queen, 5:00 p.m.
Nov. 11—San Diego, Queen, 6:00 a.m.

TO DEPART.

Nov. 6—San Francisco, City of Topeka, 6:00 p.m.
Nov. 6—San Diego, President, 10:30 a.m.
Nov. 7—Seattle, President, 12:00 m.
Nov. 7—Puget Sound, Willamette, 6:00 p.m.
Nov. 10—San Diego, Queen, 10:30 a.m.
Nov. 11—Puget Sound, Queen, 12:00 m.

METAL MARKET.

[BY A. P. NIGHT WIRE.]

NEW YORK, Nov. 4.—Lead unchanged; spot, 8.05; Staller, quiet; East St. Louis delivery spot, 8.05@8.75.

STOCKS AND BONDS IN SAN FRANCISCO.

[BY A. P. NIGHT WIRE.]

SAN FRANCISCO, Nov. 4.—Following are today's quotations and sales on the San Francisco Stock and Bond Exchange:

Issue—	Bid.	Close— Asked.
Liberty Loan 3½s	99¾	....
Associated Oil Co. 1st 5s, 1922	96¼	100
Cal. Gas & Electric Unif. & Ref. Mtg. 5s, 1937	81¾	....
Cal. Elec. Co. 1st Mtg. 5s, 1937	74	....
First Federal Trust Co. 1st Mtg. 8s, 1943	100	....
Gen. Pipe Line 1st Mtg. 6s, 1925	100	100½
Great Western Power Co. 1st Mtg. 5s, 1946	75¾	100
Los Angeles Electric Co. 5s, 1928	....	100
L. A. Gas & Elec. Corp. 1st Ref. 5s, 1939	87	....
L. A. Ry. 1st Mtg. 5s, 1958	79	82½
L. A. Railway Corp. 1st and Ref. 5s, 1949	71¾	....
Natomas Co. of Cal. Gen. & Ref. 6s, 1925	73	73¾
Northern Cal. Power Co. Con. Mtg. 5s, 1949	73¼	....
Pacific Gas & Electric Co. Gen. & Ref. 5s, 1942	84¾	86
Pacific Electric Ry. 5s, 1942	69½	70
Pacific Tel. & Tel. Co. 1st Mtg. Cal. Trust 5s, 1937	91	....
San Joaquin L. & P. 5s, 1945	90	....
S. P. R. R. 1st Ref. 4s std., 1955	82	83
Union Oil Co. 1st Lien 5s, 1931	....	90¼
Valley Co. Power Co. 1st 5s, 1950	....	95
Western Pacific Ry. Co. 5s, 1946	83	....

SALES.

Morning session — 2000 Liberty 3½s at 99¾; 5000 do 2nd, 4¼s at 97½; 8500 do. 3d 4¼s at 97½; 2000 do. 4th 4¼s at 97½; 4000 do. at 97¾; 9000 do. at 97¾; 1000 Southern Pacific 1st Con. 5s at 98; 80 Amalgamated Oil at 61; 25 Associated Oil at 107½; 50 do. at 108; 4000 do. at 67¾; 20 Union Oil at 110¾; 30 do. at 111; 75 Spring Valley Water at 86¾; 50 Hawaiian Pineapple at 44; 60 Hawaiian sugar at 34¾; 15 Hawaiian Commercial at 46¾; 25 Bank of California at 183; 50 Pacific Gas & Electric common at 58¼; 50 Pacific Gas & Electric 1st at 82; 205 General Petroleum common at 111; 70 General Petroleum pfd. at 95; 205 Cal. Packers common at 44¾; 196 do. at 44¾; 45 do. at 45.

LIVE-STOCK MARKETS AT VARIOUS CENTERS.

[BY A. P. NIGHT WIRE.]

CHICAGO, Nov. 5.—(United States Bureau of Markets.) Hogs, receipts 25,000; market, fairly active; good hogs strong to 10c higher; heavy, steady. Butchers, 18.15@18.50; light, 17.25@18.10; packing, 16.65@17.30; throw-outs, 15.50@16.50; pigs, good to choice, 14.75@17.50. Cattle, receipts, 37,000; native steers, good and better, steady; medium, steady; others and butcher cattle slow to unevenly lower; quality poor; calves slow to 25 lower. Beef cattle, good, choice and prime, 15.65@19.75; common and medium, 9.50@15.65; butcher stock, cows and heifers, 6.50@14.00; canners and cutters, 5.50@6.50; stockers and feeders, good choice and fancy, 10.00@12.75; inferior, common and medium, 7.25@10.00; veal calves, good and choice, 15.50@16.25; western range beef steers, 14.00@17.50; cows and heifers, 8.75@12.75. Sheep, receipts, 40,000; fat lambs mostly 50 lower than Friday; sheep, 25 to 50 down; feeder steady.

KANSAS CITY, Nov. 4.—Hogs, receipts 13,000; steady to 10 cents lower. Bulk, 17.25@18.10; heavy, 16.75@18.10; packers and butchers, 17.25@18.25; lights, 17.00@18.10; pigs, 15.00@17.50. Cattle, receipts 39,000 including 700 southerns. Steady to 25 cents lower. Prime fed steers, 17.50@19.15; dressed beef steers, 13.00@17.40; western steers, 10.50@14.50; southern steers, 7.00@13.00; cows, 5.25@11.50; heifers, 7.00@12.00; stockers and feeders, 7.00@14.50; bulls, 7.00@9.50; calves, 7.00@13.25.

PORTLAND (Or.) Nov. 4.—Cattle, strong; receipts, 1400; steers prime, 12.00@12.50; good to choice, 11.00@12.00; medium to good, 9.75@11.00; fair to medium, 8.25@9.25; common to fair, 5.75@8.25; cows and heifers, choice, 8.00@8.50; medium to good, 6.75@7.25; fair to medium, 4.75@5.75; canners, 3.00@4.00; bulls, 5.00@7.00; calves, 9.00@12.00; stockers and feeders, 6.00@8.00. Hogs higher; receipts, 2425; prime mixed, 17.50@17.75; medium mixed, 17.00@17.25; rough, 16.00@16.75; pigs, 14.00@15.00; bulk, 17.25@17.40. Sheep, high; receipts, 1465. Prime lambs, 11.50@12.50; fair to medium, 8.00@10.50; yearlings, 10.00@11.00; wethers, 9.00@10.00; ewes, 6.50@8.50.

LISTED NEW YORK BOND QUOTATIONS.

[EXCLUSIVE DISPATCH.]

NEW YORK, Nov. 4.—Following are quotations on active bonds today:

	Close
United States Ref. 2s registered	98
United States Ref. 2s coupon	98
United States 3s registered	93
United States 3s coupon	93
United States 4s registered	106½
United States 4s coupon	106½
Atchison General 4s	80
Denver & Rio Grande Ref. 4s	62¼
New York Central Deb. 6s	102
Northern Pacific 4s	84
Northern Pacific 3s	80¾
Pacific Tel. & Tel. 5s	99¾
Pennsylvania Conv. 4½s	98¾
Union Pacific 4s	94¼
Union Pacific 1st 4s	98¾
United States Steel 5s	104¼
Southern Pacific Conv. 5s	95
Liberty 3½s	99.98

PRICES ON LOCAL GRAIN EXCHANGE.

Bid.	Asked.
Texas No. 2 red oats	$ 2.35
Western white, No. 2 barley	2.80
No. 1 bright feed barley	$ 2.30 2.22½
No. 2 yellow corn, bulk	2.10
No. 2 white corn, bulk	2.25
No. 3 white corn, bulk	2.12½
No. 3 mixed corn, bulk	2.07
Sample Egyptian corn	2.75 2.85
Milo maize, local	2.61½ 2.67½

SHIPPING.

LOS ANGELES HARBOR.

ARRIVED—MONDAY, NOV. 4.

Steamer Halco, from Portland.
Steamer Multnomah, from Puget Sound.
Steamer Firwood, from San Francisco.
Steamer Admiral Dewey, from San Diego.
Steamer Allenaire, from Mexican ports.

SAILED—MONDAY, NOV. 4.

Steamer Rose City, for Portland, via San Francisco.
Steamer Admiral Dewey, for Puget Sound, via San Francisco.
Steamer Firwood, for South American ports.

PASSENGER SCHEDULE.

TO ARRIVE.

Nov. 5—San Francisco City of Topeka, 6:00 a.m.
Nov. 5—Seattle, President, 12:00 m.
Nov. 6—Portland, Wasana, 6:00 p.m.
Nov. 7—San Diego, President, 6:00 a.m.
Nov. 7—San Diego, Willamette, 6:00 p.m.
Nov. 8—Seattle, Queen, 5:00 p.m.
Nov. 11—San Diego, Queen, 6:00 a.m.

TO DEPART.

Nov. 6—San Francisco, City of Topeka, 6:00 p.m.
Nov. 6—San Diego, President, 10:30 a.m.
Nov. 7—Seattle, President, 12:00 m.
Nov. 7—Puget Sound, Willamette, 6:00 p.m.
Nov. 10—San Diego, Queen, 10:30 a.m.
Nov. 11—Puget Sound, Queen, 12:00 m.

METAL MARKET.

[BY A. P. NIGHT WIRE.]

NEW YORK, Nov. 4.—Lead unchanged; spot, 8.05; Staller, quiet; East St. Louis delivery spot, 8.05@8.75.

And Maybe ex-Emperor Bill will be Shining Their Shoes - - - By BUD FISHER.

[Copyright, 1918 by H. C. Fisher. Trade Mark Reg. U. S. Pat. Off.]

TO THE SUPREME COURT.

Christian Scientists will Fight Case to State's Highest Tribunal.

(Continued from First Page.)

38522 (new series) . . . and that this ordinance is unconstitutional, invalid and void and that said ordinance is an unwarranted exercise of the police power of said city.

"That petitioner is informed and believes and upon such information and belief alleges that he had a constitutional and inalienable right to the free exercise and enjoyment of religious profession and worship under and by virtue of section 4 of article 1 of the Constitution of the State of California, and that while engaged in the free exercise and enjoyment of such religious profession and worship he was, without warrant or authority, arrested at the direction of the Chief of Police of the city of Los Angeles, and now remains detained and restrained of his liberty by said Chief of Police."

The petition sets forth that the premises occupied by the Ninth Church were and are "not infected and are clean, healthy and not dangerous to the public health."

It is admitted in the petition that Mr. Hitchcock, with the other defendants, did gather on November 3 "to consult for the common good," and that they were free from infection and exposure to influenza, and all were in good health.

Judge Clarke said after the hearing before the judges of the District Court of Appeal:

"We contend that the churches are closed as the result of the enforcement of an ordinance which is an unwarranted exercise of the police power of the city. We shall test this matter to a conclusion."

City Attorney Stephens, who drew the ordinance at the request of the City Council, said: "The City Attorney's office drew the ordinance, believing that it is constitutional and will stand the test of court action."

The hearing yesterday before Police Judge Crawford was brief. The defendants who had been waiting in an adjoining courtroom came inside the enclosure at 10:45 a.m. and gathered around the bench when the case was called. Attorney Clarke announced that he represented them as attorney, and when asked by the court how much time would be necessary to arrange a plea, said a continuance until 11 a.m. next Thursday, November 7, would be sufficient. After City Prosecutor Widney had dismissed the complaint against Judge Clarke, who was at church yesterday as an attorney and not a member of the organization, Judge Crawford ordered the defendants released on their own recognizance.

"Your Honor, in the case of Mr. Hitchcock," said Attorney Clarke, "he desires for the purpose of this case not to give bail." Justice Crawford seemed surprised, but fixed the bail at $5, and told M. E. Singleton, the bailiff, to look after Mr. Hitchcock.

GOES TO JAIL.

After cheerfully bidding good-by to his friends, Mr. Hitchcock was escorted by Bailiff Singleton through the prisoners' pen, over the "bridge of sighs" to the jail, and there delivered to Jailer George Fisher. The latter searched him, took away his valuables, seemed surprised that Mr. Hitchcock had several times $5 in his pockets and yet was booked as a prisoner in default of $5 bail. Mr. Hitchcock, well groomed in a blue suit and light gray hat, was placed in the "tank" on the second floor of the jail with drunks, disorderly conduct and other minor-offense prisoners awaiting bail on continued cases. He was locked up at 11:35, and shortly after noon partook with his fellow-prisoners of the usual noon fare of coffee out of a tin cup, bread and potatoes.

Mr. Hitchcock lives at No. 152 South Serrano avenue, and is a well-known Christian Science practitioner.

The defendants arraigned yesterday besides Mr. Hitchcock were Douglas L. Edmonds, first reader of the church, of No. 688 South Catalina street; R. C. McClay, chairman of the board of directors, No. 3044 Leeward avenue; Mrs. R. L. (Nancy) Craig, No. 700 Berendo street, former member of the Board of Education; Miss Clara Germain, No. 2906 West First street.

OTHER TEST CASES.

Scientists yesterday pointed out that, in addition to the test case at Springvale, Me., where a priest was arrested following his holding mass, though the churches had been ordered closed, a second test is being made at Summit, N. J., where masses were held in the Catholic Church one week ago last Sunday. Mayor Franklin of Summit had ordered churches closed on account of influenza conditions. Rev. Francis P. McHugh, rector of the Summit church, said his parishioners requested that he keep the church open, and he kept the church open because "divine worship is a precept of the natural, positive divine law." The Commissioners of the District of Columbia have removed the ban against public assemblages, and the Washington schools, churches and theaters open there next Thursday.

PASTORS PROTEST AT SCIENTISTS' MEETING.

PASADENA CLERGYMEN ALLEGE DISCRIMINATION—HEALTH OFFICER EXPLAINS.

[EXCLUSIVE DISPATCH.]

PASADENA, Nov. 4.—Pastors of the Orthodox Protestant church of Pasadena held an indignation meeting here today following the action of the local health authority permitting the Christian Scientists to hold an open-air meeting yesterday afternoon in Library Park.

Their indignation was directed at Dr. Stanley Black, City Health Officer, the pastors asserting that Dr. Black has discriminated in favor of the Christian Scientists. The pastors met at a specially-called meeting of the pastors' union and appointed a committee to call on Dr. Black.

The committee appointed consisted of Rev. F. G. Tyrrell, Rev. M. A. Shipman, Rev. C. M. Crist and Rev. W. C. Loomis. They called on Dr. Black late this afternoon and informed him they base their charges of discrimination upon his refusal to grant Rev. M. A. Shipman's request to hold an outdoor meeting Sunday of members of the Pilgrims' Congregational Church.

Dr. Black told the committee that he refused Rev. Mr. Shipman's application because it was not made until Saturday night. He said had the application been made earlier it would have been granted, and informed the pastors that his office would grant permission for outdoor meetings to all the churches which apply for them, provided they follow the rule of making members of the congregation sit two feet apart at such meetings. This rule was in effect at the meeting yesterday.

JERSEY WOMEN FIGHT ANTI-SUFFRAGE SOLON.

[BY A. P. NIGHT WIRE.]

NEWARK (N. J.) Nov. 4.—Fortified with hot coffee and sandwiches, prominent suffragists from all parts of the country opened a twenty-four hour open-air meeting in Military Park at 6 a.m. today in an effort to place Charles O. Hennessy, Democrat, in the chair now occupied by United States Senator David Baird, Republican, who voted against the suffrage amendment. At midnight, with six hours to go, the suffragists had weathered several rainstorms and repulsed a "raid" by women supporting Senator Baird.

OVERRULE DEMURRER.

Hulett C. Merritt Must Face Federal Charge of Hoarding Five Hundred Pounds of Sugar.

In the case of the government against Hulett C. Merritt, the Pasadena millionaire, charged with hoarding 500 pounds of sugar, United States District Judge Trippet yesterday overruled the demurrer to the second indictment against the defendant. Mr. Merritt was allowed to go at liberty, pending trial, on the bond of $5000 furnished under the first indictment.

The defendant was in court and pleaded not guilty to the second indictment. The trial was set for the 26th inst.

STUDENTS' ARMY CORPS IS GUARD AT FUNERAL.

The entire Students' Army Training Corps of Throop Institute turned out yesterday as guard of honor for the body of Private John Perham Webster, who died there of pneumonia on Friday, the day before his twentieth birthday. The cortege moved in military formation for a mile from the chapel of Turner & Stevens in Pasadena, and then the student companies turned back, a firing squad and a bugler proceeding with the body to Rialto, where the final ceremonies were performed.

Mr. and Mrs. Dwight Webster, parents of the young student soldier, are Rialto ranchers. They formerly lived in Pasadena, where young Webster lived since he was a child. He was born in Wisconsin and entered Throop four weeks ago.

DEFER ACTION ON AD CLUB'S REQUEST.

Members of the Public Safety Committee of the Council yesterday deferred action until Thursday on the request of the Advertising Club to enact legislation requiring published advertisements of second-hand goods to specifically state that such goods are "used" or "seconds."

City Attorney Stephens and City Prosecutor Widney have declared that there is already sufficient municipal and State legislation to cover the matter.

Schools and Colleges

PAGE MILITARY ACADEMY A BIG SCHOOL FOR LITTLE BOYS
The largest school of its class in America. Eleventh year opened Sept. 16. In session the year around. Send for catalog. R. F. D. No. 7, Box 859 Phone 74214.

EGAN SCHOOL
Little Theater Bldg. 1324 So. Figueroa St. Home Phone 60371.
Not only a school for drama, but a school for general culture. MUSIC, DANCING, DRAMA, in all their branches. Patronized by Oliver Morosco, John Cort and many others.

TELEGRAPHY
Taught by Experts

MACKAY BUSINESS COLLEGE
STENOGRAPHY—BOOK-KEEPING
Pico 3402. G2193. Ninth and Main streets.
Gregg and Machine Shorthand, Book-keeping, Telegraphy, etc. Our graduates may secure diploma with degree Honor Graduate in Business, issued by authority of Congress. Modern, efficient, up-to-date equipment from $100 to $145 month. Folls accredited.

Colds Cause Grip and Influenza
LAXATIVE BROMO QUININE Tablets remove the cause. There is only one "Bromo Quinine." E. W. GROVE'S signature on box. 30c.

HOLLMAN Business Colleges
Realty Board Bldg., 631 S. Spring St. F5275; Edwy. 2569. Send for Catalog.

Schools and Colleges

Accountancy
Famous Pace and Pace course. Class now forming. Ladies admitted. Send for 28 page Bulletin. Other courses offered: Stenography, Bookkeeping, Typewriting, Banking, Business, Spanish, Advertising, Electrical, Office hours, 10 to 12 a.m., 2 to 6 p.m. Other time by appointment.

URBAN MILITARY ACADEMY
"The Military School With the Home Life." Edward C. Burnett, Head Master, 806 So. Alvarado St. Tel. 62447.

MISS THOMAS' SCHOOL
325 West Adams Street
7th Year Begins October 1st.
(St. Catherine's School)
Prepares for Girls' Colleges, Marlborough and High School. Out-of-Door Classes, Music, Art, Sewing, Corrective Gymnastics, Aesthetic Dancing. Limited Home Department. Automobile Service. Telephone 23028.

OTIS ART INSTITUTE
of the Museum of History, Science and Art. Term opens September 30th, 1918. A SCHOOL OF FINE AND APPLIED ARTS. Send for prospectus to C. P. Townsley, Managing Director, 2401 Wilshire Boulevard, Los Angeles.

Subscribe to the United War Work Campaign and Send the Heart and Soul of America to the Boys in the Trenches.

On St. Helena
Napoleon was his own Barber

RIGHT to the end at St. Helena, Napoleon kept his fastidious liking for a smooth chin. Bourienne, his biographer, says that he shaved himself with singular dexterity, one valet holding the glass, another the towel.

The greatest of all war strategists was so proud of his razors that he stipulated in his will that his splendid silver shaving set must be delivered, on his death, to his son, the King of Rome. How much more pleased Bonaparte would have been if he could have *added* to these beautiful razors the *convenience* and *safety* of the

DURHAM-DUPLEX
A Real Razor—made Safe

The same rightly-designed razor that Napoleon used—the same fine balance in the hand and comforting "feel" on the cheek—the same wide, keen-edged "shear"—only it won't cut your face. *In addition*, you'll have a two-edged detachable blade with the best *temper* of any blade on earth. *Don't throw this blade away when dulled.* You can hone it—you can strop it—why throw good steel away? These extra advantages *added* to the good points of the old razor have led seven million men to change from other razors to the Durham-Duplex, a *real

Dining In Comfort

WHERE ALL THE CONDITIONS ARE RIGHT

Cleanliness, sanitation, good ventilation, pleasant surroundings, an atmosphere of refinement and goodly portions of wholesome, appetizing foods are all important elements in selecting a place in which to eat.

You can be sure that all of these and many other important details have not been overlooked by us.

Boos Bros

328 South Broadway 436 South Hill St.
838-840 South Main Street
(Service Daily—6:30 a.m. to 8 p.m.)

648 South Broadway 321 West Fifth St.
(Service Daily—6:30 a.m. to midnight)

Only One-Twelfth of the Country's Sugar Goes Into Candy!

THE TRUTH ABOUT CANDY

Do you realize that this is only 8 per cent. of the total amount of sugar used in normal times? And now this amount has been cut squarely in two.

Such a small amount if divided equally among the American people would give each person less than one-third of a pound of sugar a month in addition to what they now receive.

When a pound of sugar goes into candy its food value is in no way lessened, but greatly increased. The sugar is not wasted or destroyed, but is converted with other ingredients such as nuts, fruits, etc., into a larger and more palatable and very healthful form of food.

One pound of good standard quality chocolate creams has twice the food-fuel value of a pound of beefsteak and three times that of a pound of eggs.

The U. S. Food Administration knows the high food value of candy. It also knows that the candy industry is a large one and deserves protection for its 200,000 employees (mostly women) and $110,000,000 of capital invested, just the same as any other industry.

You can eat candy and still be patriotic if you eat it modestly and use care in selection. Be careful not to waste it so that all may have their share.

THE CANDY INDUSTRY OF SOUTHERN CALIFORNIA AND ARIZONA

BUY WAR SAVINGS STAMPS

INJECTION BROU

The Logical Treatment
Direct — Quick — Effective
FOR THE
MOST OBSTINATE CASES
Sold by all Druggists

The Jewelry Store Visitors to California Always Enjoy

Brock and Company

"The House of Perfect Diamonds."

437-439-441 Broadway

Light Vote Predicted; Cast Your Own Early.

BOTH SIDES CONFIDENT.

Stephens Camp Wants Fair Weather, but Bell Prays for Rain.

(Continued from First Page.)

depended upon an election as upon this one.

"California is not only concerned in the winning of the war and in doing all she can in that direction, but she is vitally concerned in the days that are to follow after the war, and must do her share in the work of reconstruction that will soon be upon us, to the end that our returning soldier boys shall be fairly and justly treated and given an opportunity to work and to earn for their families and their country.

"Again, all those now engaged in all the various war industries must go back into the ordinary walks and vocations of life, and must be so cared for that the best interests of the State and nation will be conserved.

"Every man and woman in California should go to the polls and vote at this election. A great responsibility rests upon them."

Regarding a report circulated yesterday that Mayor Rolph of San Francisco has indorsed Bell, Mr. Crail received a telegram from Raymond Benjamin at San Francisco last night quoting Mr. Rolph as flatly denying it.

VOTE LIKELY LIGHT.

While general elections usually bring out a 70 per cent. vote, it is not believed that there is any probability of a normal total today. Some of the politicians believe that fear of the "flu" will reduce the total vote to around 35 per cent., but it will be surprising if 50 per cent. of the electors do not go to the polls, despite any kind of weather and the little Spanish germ.

Next to the race for Governor, the contest in the Ninth Congress District will attract the most attention. It is expected there will be a larger vote cast in that territory than in any other section of the south. Most of the district is outside the city, where the people are unafraid of the epidemic.

There probably never was an election in which opposing factions were stirred to a higher pitch of enthusiasm than in the Ninth District. Thousands of people have taken personal interest in the outcome, and may be expected to fight for their favorite candidate up to the closing of the polls.

Montaville Flowers, the Republican nominee for Congress in the Ninth District, visited every important center of population in the district yesterday. Headed with a brass band, Mr. Flowers was the central figure of a parade that started early in the morning at Monrovia, going thence to Whittier, Pasadena, South Pasadena, Alhambra, Garvanza, Highland Park, Glendale, Tropico, East Los Angeles, Long Beach, Pomona, El Monte and other places. The candidate was given an ovation everywhere.

"Their statement is false," declared John McDonald, a leading Grand Army veteran of Pasadena, referring last night to an article in a Pasadena paper headed: "Prominent G.A.R. Men and Sons of Veterans Indorse Randall. They say that the report that Randall refused to vote for the adjournment of Congress on Flag Day was proven false two years ago and the voters repudiated that sort of attack."

"Randall did vote against the adjournment," said Mr. McDonald, "and I have the record to prove what I say."

AGAINST GREGORY.

W. M. Humphreys yesterday made the following statement, repudiating Miles Gregory, candidate for Supervisor in the Third District.

"The statement is being made that I am supporting Miles Gregory for Supervisor, that is an error. I know him well, know how totally unfit he is to fill the office to which he aspires.

"When Miles Gregory was Councilman I served the city as a member of the Board of Public Works, came in close touch with Mr. Gregory and I challenge anyone to point to a single instance wherein Miles Gregory stood out and fought for the interest of the people, where he was the least conspicuous for his economy, efficiency, ability, or where he was anything more than a small cog in the machine, a patronizing superficial man.

"Do you remember that Miles Gregory ran for Mayor of the city of Los Angeles after he had served as Councilman, while his services were still fresh in the minds of the people, and received 332 votes, that tells the story, and now we are considering this man for Supervisor, what a serious mistake. It is one of the weak spots in our form of government that men like this are occasionally foisted on the public, we just forget, or don't know the man."

[Signed] "W. M. HUMPHREYS."

Attorney Hugh Macbeth last night issued a statement declaring unauthorized the alleged use of his name on Police Judge Richardson's campaign literature. Mr. Macbeth declared he is opposed to Justice Richardson and all his works.

SUPPORT EXEMPTION.

Leading Clubwomen Favor Relieving Y.M.C.A. and Y.W.C.A. from Taxation Burden.

Amendment No. 14 on the ballot which provides tax exemption for the Y.W.C.A. and the Y.M.C.A. has been indorsed by many prominent club women, including Mrs. Josiah Evans Cowles, president of the General Federation of Women's Clubs; Mrs. Chester C. Ashley, director Woman's Division of the United War Work campaign for Southern California; Mrs. Birney Donnell, president of the Woman's University Club; Mrs. Mathew S. Robertson, president of the Ebell Club and Mrs. A. S. Lobingier, president of the Friday Morning Club.

Amendment No. 14 provides for the exemption from State taxation of the Y.W.C.A. and the Y.M.C.A. on the grounds that both institutions are religious and educational. It is pointed out that California is the only State in the Union which does not provide for their exemption from taxation.

SAYS SINGLE TAX WILL BE DEFEATED.

LEAGUE SECRETARY DECLARES THAT MAJORITY WILL BE OVERWHELMING.

After reviewing the work of the People's Anti-Single Tax League, Secretary Phillip D. Wilson last night predicted such an overwhelming defeat for amendment No. 19 that its advocates never will have the temerity to bring the question before the voters of California again.

"We believe we have so thoroughly educated the voters of California on this matter that today's will be the fourth decisive defeat of the single tax in California, each time with an increasing majority, and it is quite safe to predict that it will be the last time the voters will be called upon to defeat the single tax in California.

"Our organization, which is Statewide, will not be demobilized, however, until it is certain that the enemy has surrendered completely and forever."

A precinct organization perfected by the league in this city will work all day today to see that the voters come to the polls and that they vote on amendment No. 19.

RANDALL'S TRIP TO EUROPE A "JUNKET."

WAR DEPARTMENT HAD NOTHING TO DO WITH IT, SAYS ADJUTANT-GENERAL.

Adjt.-Gen. Harris has swept away with a few strokes of the pen the claims of Congressman Randall of the Ninth District that he took a trip to the western front as a special commissioner representing the War Department. At the time when the strain on the transport service was most severe, Mr. Randall and a few Congressional associates went on a junketing trip to Europe. They each occupied quarters on the vessels that would have sufficed for half a dozen soldiers, and added by their presence to the congestion back of the lines.

On their return to this country, each went out into his district and made campaign capital out of the patriotic (?) service he had rendered in the time of his country's need. But the falsity of this claim is clearly revealed by the following communication which Adjt.-Gen. Harris wrote to Congressman S. D. Fess on October 17:

"War Department, The Adjutant-General's Office, Washington, Oct. 17.

"Honorable S. D. Fess,
"House of Representatives.

"My dear Mr. Fess:

"In response to your letter of the 10th inst., in which you request to be advised as to what commissions or missions composed of members of Congress have been authorized to go to Europe, by whom sent and to whom their report has been or is to be made, I beg to inform you that no such commissions have been requested nor authorized by the War Department. So far as this office is advised, those members of Congress who visited the theater of war have done so at their own volition.

"Very respectfully,
[Signed] "P. C. HARRIS.
"The Adjutant-General."

FREED ON PROBATION.

Albert Smith was released by Superior Judge Craig on a two-year probation, after he had plead guilty to charges of driving a machine without the consent of the owner. The original complaint charged grand larceny.

DR. BAER FOR FLOWERS.

Dr. John Willis Baer, former president of Occidental College and one of the foremost educators of the West, wrote a strong letter yesterday to Montaville Flowers, Republican nominee for Congress in the Ninth District, unequivocally indorsing his candidacy. Dr. Baer said he will vote today for Gov. Stephens and Mr. Flowers. He said he believes Mr. Flowers a stronger man than Randall, and "the next Congress should be made up of patriots and peacemakers, not politicians and pacifists."

Following is a copy of the letter:

"PASADENA, Nov. 4, 1918.

"My Dear Mr. Flowers:

"My vote will be cast for you for Congress and for Mr. Stephens for Governor. I want to see Mr. Stephens returned to Sacramento, and I am opposed to Mr. Randall's going back to Washington.

"Your fellow-citizens at the primaries selected you to take Mr. Randall's place. That choice was made some weeks ago and will be confirmed tomorrow. In advance I congratulate you upon the opportunity which is to be yours. You are to have a part in framing legislation during the coming reconstruction days. Before you take your place in Washington Congress will have ratified a victorious peace, the basis of which is now being determined by our military leaders and those of our Allies in France. When you take your seat, Congress will have become a dynamic force in the new era of the world's reconstruction. Every one of your natural faculties must be geared at its highest point of efficiency. Never before has there been greater demand for real men of unswerving integrity and unusual intellect.

Men, too, who are not morally color blind; men who will stand without being hitched to a party post.

"Another reason why I vote for you is that I believe you are 100 per cent. dry. Tomorrow your fellow-citizens of this State will vote to make California 'bone dry.' Kaiserism in Europe is on the road to hell. So is the liquor traffic in this country. If I did not believe you will fight the whole damnable business to the death at all times, and in all places, you would never have my support. I shall vote no on No. 1 and yes on No. 22.

"And, lastly, I am voting for you, not because you wear a Republican togs, and because Mr. Randall wears one of many political colors, not that—I vote for you because you seem to be the stronger man of the two. The next Congress should be made up of patriots and peacemakers, not politicians and pacifists. We can't have too many of the right kind, and we want none of the wrong kind. I am for you.

"JOHN WILLIS BAER."

A Tonic and Health Builder

Take CALCERBS to rid yourself of that weakening, persistent cough, which is threatening you with throat or lung trouble. Even in acute cases affecting throat and lungs, CALCERBS have given much relief—in many cases helping to restore health. They give strength to combat illness. Contain calcium (a lime salt), so compounded as to be easily absorbed. Calcerbs, 50 cents a Box, at all druggists or from manufacturer, postpaid.

ECKMAN LABORATORY, Philadelphia.
Makers of Eckman's Alterative.

WHY HAIR FALLS OUT

Dandruff causes a feverish irritation of the scalp, the hair roots shrink, loosen and then the hair comes out fast. To stop falling hair at once and rid the scalp of every particle of dandruff, get a small bottle of Danderine at any other store for a few cents, pour a little in your hand and rub well into the scalp. After several applications all dandruff disappears and the hair stops coming out.

WHAT SINGLE TAX MEANS TO YOU

Single Tax, which appears on today's ballot under the heading "Land Values Taxation" (No. 19 of the State Amendments,) would remove all taxes from railways, corporations, stocks and bonds, buildings, personal property, etc., and throw the entire burden on the land owner. To the man who owns or partly owns one city lot in Los Angeles worth, say, $1200, it means that, INSTEAD OF THE $18 A YEAR HE NOW PAYS IN TAXES, HE WOULD PAY $54, THREE TIMES HIS PRESENT TAX. IF HE OWNS A HOUSE AND LOT WORTH, SAY, $4000, COSTING HIM $60 A YEAR IN TAXES, HIS TAX UNDER THE PROPOSED SYSTEM WOULD BE $90 ON HIS LOT ALONE. AT THE SAME TIME THE GREAT CORPORATION WHOSE DOWNTOWN SKY-SCRAPER HOME HOUSES MILLIONS OF DOLLARS WORTH OF TAXABLE ASSETS WOULD BE TAXED FOR EXACTLY THE VALUE OF THE UNIMPROVED LOT ON WHICH ITS BUILDING STANDS AND NOT ONE CENT MORE.

Land today pays about one-third the total cost of the government of the State of California. Under Single Tax it would have to assume the other two-thirds as well.

VOTE NO ON NO. 19 ON THE BALLOT TODAY.

Your teeth look better —and are better—after every brushing with

PEBECO TOOTH PASTE

Your teeth are whiter and cleaner. Your gums are harder and healthier. And you know that Pebeco is helping you to ward off "Acid-Mouth."

Your dentist knows how destructive to the teeth an over-acid condition is and sees its results in many mouths.

This common enemy of the teeth is combated with every brushing with Pebeco.

Twice a day with Pebeco and twice a year with your dentist insures sound teeth.

Get a tube of real tooth protection today

The price of Pebeco is 50 cents and is sold by druggists everywhere.

Pledge to Buy W. S. S. Regularly

OUR SIGN IS OUR BOND

Lehn & Fink New York

Yes; S.S.S. Is Purely Vegetable Nature's Safe Blood Treatment

Known for 50 Years as the Best Remedy for Rheumatism, Catarrh, Scrofula, Skin Diseases.

Scientists have discovered that the forest and the field are abundantly supplied with vegetation of various kinds, that furnish the ingredients for making a remedy, for practically every ill and ailment of mankind. Medicines made from roots, herbs and barks which Nature has placed at the disposal of man, are better than strong mineral mixtures and concoctions. Mineral medicines work dangerously on the delicate parts of the system, especially the stomach and bowels, by eating out the lining membrane, producing chronic dyspepsia and often entirely ruining the health.

S. S. S. is made entirely of gentle-acting, healing, purifying roots, herbs and barks, possessing properties that build up all parts of the system, in addition to removing all impurities and poisons from the blood. S. S. S. is a safe treatment for Rheumatism, Catarrh, Scrofula, Sores and Ulcers, Skin Diseases, Blood Poison, and all disorders of the blood. It cleanses the entire system and it's permanent. Get S. S. S. at any drug store today. It is a standard remedy recognized everywhere as the greatest blood antidote ever discovered. If yours is a peculiar case write to Medical Director, 442 Swift Laboratory, Atlanta, Ga.

Hamburger's
ESTABLISHED 1881
Home 10063—Phones—Bdwy. 1161

PARIS AND LONDON

—In London—at 193 Regent St. W.

—In Paris—at 1 Rue Ambroise Thomas.

—At the above addresses of A. Hamburger and Sons we have added LOUNGING, READING AND WRITING ROOMS for the convenience of your boys overseas.

—In these rooms there are magazines and Los Angeles daily newspapers for your boys to read.

—When you write to your boys tell them of these conveniences—tell them that at A. Hamburger & Sons,

1 Rue Ambroise Thomas, Paris, France,

193 Regent St. W., London, England,

—they will be greeted with the same hearty welcome—with the same attention that they have always received in the Great White Store at 8th and Broadway in Los Angeles.

Soldiers and Sailors Canteen
Main Floor of the Great White Store

Cut This Out and Preserve It for Future Reference

How You Can Help the Health Department Control the Influenza Epidemic

We are in the midst of an influenza epidemic which is sweeping the country for several weeks. It must be controlled or a great loss of life will result. The public must co-operate and observe the regulations of the Health Dept. or little will be accomplished. If you do your duty you will have but little fear. See to it that the following regulations are observed to the letter:

First: Assist in preventing gatherings and crowds.

Second: Insist on isolation of people with symptoms of influenza.

Third: Demand that all people who care for influenza cases wear masks, also that they sterilize dishes and other articles from the sick room. Boiling is the best means of sterilization.

Fourth: Save all possible energy, thus avoiding fatigue, save energies for necessities.

Fifth: Avoid marked changes in temperature without proper clothing.

Sixth: Clean out, clean up and keep clean inside and out, personally and otherwise.

Seventh: Brush your teeth, gargle your throat and spray your nose with antiseptic solution, care to be taken not to use solutions strong enough to cause irritation.

The following are good gargles: (a)—One tablespoonful of salt to a quart of lukewarm water. (b)—One tablespoonful of soda to a quart of lukewarm water.

Eighth: Beware of "SURE CURES."

Ninth: Remember that people can carry influenza for several days after they think they are well.

Tenth: Report in writing to the health department all cases where there is seemingly neglect in carrying out the intent of the health department regulations.

Eleventh: Do not take chances just because some one else does. They may have more personal resistance against influenza than you have.

Twelfth: Do not stand close to or directly in front of one while talking.

Thirteenth: Insist on everyone going home as soon as they show any signs of influenza.

Fourteenth: All who are willing to nurse (practical as well as graduates) at regular salary are requested to register at health department as soon as they are ready for duty.

Fifteenth: Doctors are requested to notify Main 7675 or 60789 and register for calls. The public may call the said county medical exchange for a doctor if they cannot get the family physician at the time required.

Sixteenth: We most respectfully urge every person to wear a mask whenever in business places, street cars, congested traffic, or in direct communication with other people.

The wearing of masks has proven in army camps and other places to be beneficial in restricting the spread of influenza.

Let us benefit by willingly entering into this public duty without being forced.

To make a mask take four or six layers of fine mesh gauze or six to eight layers of coarse gauze, or three layers of butter cloth 5x8 inches in size; attach tapes 8 inches long to each of the four corners; stitch a bit of colored felt or tape to side which is to be kept on the or uppermost side when wearing emergency mask may be made folding cornerwise a clean, woven handkerchief and tying two corners behind the head other corners to hang below chin, the upper margin crossing nose just below the eyes.

Seventeenth: Fear only when have not done your duty to you and fellow man.

Eighteenth: If you will these instructions are properly served by yourself, as well as you will have but little to fear.

Nineteenth: Remember that person can do more damage does not observe these rules who do; hence see to it that are observed.

Twentieth: The success of campaign against influenza upon your co-operation. If people will—others must co-operate. We ask your assistance in the regulations.

SYMPTOMS OF INFLUENZA.

First: Sometimes congestion the nose and eyes.

Second: Possibly a chill (in ways.)

Third: Aching of the head and limbs.

Fourth: Sometimes sore throat and cough.

Fifth: Fever (usually.)

What to do if you have the symptoms:

First: Go to bed at once and wait.

Second: Take a good physic (som salts.)

Third: Keep nose and throat as advised in the preceding.

Fourth: Keep warm and have fresh air.

Fifth: Light diet.

Sixth: Cough or sneeze in paper napkin, and have it burned.

Seventh: Protect others by keeping away from them.

Eighth: Be quiet and don't worry.

Ninth: Be examined by your family physician.

Tenth: Do not wait until before trying to get a doctor. Remember that he has others to and, therefore, must plan his time.

Eleventh: Don't be in a hurry to get out when you think you are well. Relapses are common and very dangerous. Take a few days extra rest in the sunshine.

Twelfth: As much care should be taken of the secretion from the nose and mouth for several days after your fever has gone as before, because you can still infect others.

Thirteenth: Insist on these rules for you using every precaution to protect themselves and others, namely, wearing of a mask, gown, disinfecting hands, sterilizing dishes and articles from the sick room.

Published by order of L. M. POWERS, M.D., Health Commissioner, Advisory Committee on Influenza.

KIRK'S ARMY-NAVY

312 SO. SPRING ST.
NOVELTIES AND GOODS TO PLEASE EVERYBODY
Send for Illustrated Catalogue.

CALIFORNIA TITLE INSURANCE COMPANY

WEDNESDAY MOR

SU

Step

Armist

Huns

in F

AMSTERDAM, N

the armistice as meanin

according to advices fr

WASHINGTON, No

for Germany and awaits

The government at B

of Switzerland tonight, an

on the principles enunciate

it should be in the hands

mediate end of the war is

Publication of details

until the Germans have ac

dealing with Bulgaria, Tur

questions that acceptance m

CONDITIO

The statement has be

war have been followed cl

night the statement of Prem

story.

"The terms," said M. Clemen

are what President Wilson hi

recommended to us for the sec

of our troops, the maintenanc

our superiority and the disarma

of the enemy in so far as th

necessary to prevent resumptio

hostilities."

The note announces that the

lied governments have declared

willingness to make peace with

German government on the t

laid down in President Wilson's

dress to Congress last January

on the principles of settle

enunciated in his subsequent

dresses.

The Allies reserve to themse

however, complete freedom of

tion when they enter the peace

ference on the subject of the f

dom of the seas.

It was further stated with

erence to restoration of invaded

itories that the Allied governm

understand that compensation

be made by Germany for all d

ages to the civilian population of

Allies and their property, as the

sult of the aggression of Germ

by "land, by sea and from

air."

All along there has been a

lief that the German high comm

has been desperately anxious

avoid admission of the comp

defeat of the German arms, hop

instead to make it appear when

inevitable collapse came that

army was still in being, formida

and able to fight on indefinitely,

that it ceased the struggle, not

the demand of the enemies on

front, but solely because of ord

for do so from the civil governm

now at least nominally in contro

For this reason the American a

Allied leaders determined that

convince the German people the

selves that their idolized and fea

military machine had been crush

the military leaders must be for

to capitulate on the field of batt

The important reservation by t

Allies as to the freedom of the se

is said here to be due largely t

desire to avoid a later protest

deception, since it is known that t

German idea of freedom of the se

is very different from that he

OFFICIAL REPO

[BY ATLANTIC

LONDON, Nov. 5.—The

tween the Sambre and the S

which began Monday twenty-

shal Haig reports from head

capturing many more village

through the great Mormal Fo

PARIS, Nov. 5.—(By th

of the Germans between the

gained impetus today, accord

nouncement. The French troo

sectors of territory, making a

reached a depth of more than

WASHINGTON, Nov. 5.—

of the American First Army,

the east bank of the Meuse a

developing a new line on the h

Pershing reports in his commu

bank of the river as far nort

lands.